MAKE AMERICA "SAFE FOR DEMOCRACY"

BOSTON AMERICAN

LARGEST EVENING CIRCULATION IN NEW ENGLAND

FINAL EDITION EXTRA

New England's Greatest Home Newspaper

VOL. 17—No. 27 BOSTON, THURSDAY, APRIL 22, 1920 PRICE TWO CENTS

Copyright, 1920, by H. S. Newspaper Pub. Co.

Registered U. S. Patent Office

Today

Fools and Proud of It
A Killing Example
The Strongest Republican
A Scapegoat in Khaki
—By Arthur Brisbane—

Copyright, 1920.

If human beings could be fools without insisting on advertising the fact, those that consider themselves aristocrats might be less unpopular. A Paris princess, in democratic French life as much of a joke as a mother kangaroo with her pouch would be in the life-saving machinery of a modern fire department, buys 500 drops of a new perfume for five dollars a drop. And she tells the newspapers about it.

The nobility of England are wiser. Englishmen are generally wise. They peer deep in the background. Those that head are "Mister" Lloyd George, "Mister" Asquith, "Mister" Churchill, etc. They are promoted sometimes to "Sir," not often, if really big. The biggest of recent years, next to Lloyd George, died, "Mister" Gladstone. Dukes and lords have their own little hot house, the House of Lords. Outside of that they keep quiet.

The State of New York defeated a bill to abolish capital punishment.

Do learned lawmakers not understand that individuals with badly shaped brains will continue to believe in killing as long as the government sets the example?

The unbalanced murderer naturally says to himself, "If government that I am taught to respect kills the man whom it dislikes and fears. Why should not I do it?"

There is not much doubt today as to the strongest, in public estimation, among all the Republican presidential possibilities. Johnson, of California, the stone that was rejected by the trusts of the Republican party, has rapidly become the keystone of the Republican arch.

If the Republicans pull out that keystone the arch will fall on their heads.

Johnson is the kind to go to the Chicago Republican Convention himself, and talk as a delegate. He is no hypocrite pretending to be a modest violet.

What would the delegates say if Johnson said: "Right in this State forty-five thousand Republican voters wrote in my name on the ballot, although the Republican machine left it out. That never happened before. Roosevelt himself once had his name written twelve thousand times. It was called a miracle.

"The voters of this country have already nominated me. You do the same if you don't want to see me elected on an independent ticket."

Johnson's victory in Nebraska, his latest, giving him more votes by thousands than any of them, including the great Nebraskan, William J. Bryan himself, more than Wood and Pershing combined, ought to teach even Republican politicians something.

A member of the cabinet said to this writer last Thursday: "The Republicans will never nominate Johnson. Ten minutes in the cloakroom of the Senate would make that clear to you. Half a minute within ten feet of Senator Penrose would prove it to you."

Republicans that the corporations control don't want Johnson, of course. But even corporation Republicans sometimes have to swallow what they don't like.

The next interesting question is: What will California, at the primary, do for the native-born fighter who has gone conquering through the land? How big a majority will California pile up for the man that represents so admirably California's fighting spirit?

California, apparently, is to have her first President. She will want to give that man a "send off" worthy of California's generosity and loyalty to her own.

Johnson had 45,000 votes "written in" in the voting in Illinois. Hoover got about two hundred. What will Johnson get in California?

The Allies are fixing up a bill for Germany. Sixty billion marks is the amount suggested. The original plan was to find out how much Germany had all together, then let her know how much she must pay. Sixty billion marks, under ordinary conditions, would be fifteen billion dollars, fifteen times as much as Bismarck took from France after 1870. At the present rate of exchange it would be only a little more than one billion.

England, apparently, has decided that the thing to do is to have Europe go back to business, stop counting German marks and begin production.

For remember the scapegoat of old, the animal with the unpleasant job.

All the sins of the people were loaded on his shaggy back, and he was sent galloping off into the wilderness.

The United States government has selected and branded a first-

Continued on Page 2, Column 4.

DRINK ANZAC

On Tap In Bottles

The Anzac Co., Boston

NEW RAILROAD TIEUP THREATENED

RED RAIDS 'LAWLESS,' SAYS JUDGE ANDERSON

ATTACKS GIRL IN AUTO

Unknown Leaves Unconscious Young Woman on Andover Doorstep

Lawrence, April 22.—Unconscious, and nearly strangled by a scarf bound about her neck, a girl claiming to be Lillian Karolyn, aged eighteen years, of Chestnut street, this city, was found on the doorstep of Carl Frederickson's home, No. 107 North Main street, Andover, today.

Recovering consciousness at the Lawrence General Hospital, the girl refused for several hours to answer questions, and then told a story of a brutal attack in an automobile by an unidentified man.

The police admitted themselves baffled by the mysterious features of the story, certain of which they were inclined to disbelieve after learning that the girl is unknown at the Chestnut street address.

Although extremely weak and suffering from rough handling, the girl denied the story given out by the police to the effect that she had been drugged and almost strangled. She declared that the scarf had been tied about her head as a gag, and that she was not given any drug. She was unable to account for her presence on the Frederickson doorstep.

RODE WITH STRANGER.

The story obtained, after several hours' grilling, was to the effect that the girl had met a strange man who was driving an automobile, presumably on Essex street, this city. She said she accompanied him to a motion picture, and they then went for a ride. At a lonely spot on the road, she declared, he seized her, and attempted to attack her.

In the scuffle, she said, her clothing was torn and the scarf was tied over her mouth to prevent her from screaming. The struggle broke at this point and the girl insisted she could give no further information.

The authorities believe that an attempt was made to murder the girl, and that her assailants, whom they believe she is shielding, then carried her in an automobile to the Frederickson home, a short distance from the residence of William M. Wood, president of the American Woolen Company. They are confident that she has given a wrong name and address and that she is a resident of Lawrence.

RANG THE DOORBELL.

Mr. Frederickson told the police he was awakened by the violent ringing of his doorbell before daybreak. Going downstairs he peered through a front window and saw a figure on the doorsteps.

He took the unconscious girl into the house and notified Chief Frank Smith of the Andover police department. The chief placed the girl in his automobile and ordered her to the hospital, where she was treated by Dr. Daly and Dr. Scott.

A black and white scarf was tied around her neck, and she wore a purple coat with fur trimmed collar, a black velvet hat, black serge skirt and white blouse. She was described as being about 100 pounds in weight, four feet six inches in height. She has dark brown hair, blue eyes, good teeth and wears a silver signet ring.

TODAY'S BANK STATEMENT.

Boston bank clearings, $69,246,-565.

Boston Sub-Treasury, credit, $1460,852.

New York bank clearings, $913,-566,941.

New York Sub-Treasury, debit, $2560,872.

SPRING REPAIRS

Tired, worn out, system built up to normal again by Father John's Medicine—a pure food tonic and body-builder. No alcohol.—Adv.

Engine and Two Cars Are Derailed

The 175-ton engine was going slowly when this occurred, and the driver escaped unhurt. The scene is near Prison Point, Charlestown.

ENJOIN SCIENCE DIRECTORS

Restrained From Interfering With Church Peace Meeting Here On May 3

The Christian Science Church figured in new litigation today when Judge Pierce of the Supreme Court issued a temporary injunction restraining the church directors from interfering with a conference of church members at the Copley-Plaza May 3.

The injunction was sought by Mrs. Daisy Lovering Krauthoff and Edwin A. Krauthoff of No. 76 Winchester street, Brookline. The directors will be given an opportunity Tuesday to show why the injunction should not be made permanent.

The purpose of the conference is to unite the members of the church in a movement to put an end to the litigation which has been waged by the directors and the trustees of the Christian Science Publishing Society.

The Krauthoffs contemplate bringing one big lawsuit to settle all the questions at issue in the Christian Science Church. They allege that the continuous litigation is endangering the movement, destroying peace and quiet and making uniformity of action impossible.

Scientists from all parts of the country are expected at the Copley-Plaza conference.

$100 Fines Paid by Two More 'Silver' Brokers

Joseph Fynney and Albert H. Cutter, silver brokers, arrested for illegal advertising in the recent State-wide crusade, pleaded nolo in Municipal Court today. They were fined $100 each by Judge Murray.

James J. Benelisha, the only one of the silver brokers whose case has not been disposed of, was expected to follow the example of the others.

The brokers put in no defense.

The technical charge under which they were fined was failure to file with the commissioner of corporations a statement of the financial condition of their concerns.

Assistant Attorneys-General Albert Hurwitz and Edwin H. Abbot, Jr., appeared for the State.

The plea of the brokers was foreshadowed by the action of Thomas W. Lawson, co-defendant in the case, who pleaded guilty on ten counts and was fined $100 on each count.

Louis C. Van Ripor was fined the same sum on the same number of counts. William K. Fitzgerald was fined $100 each on four counts. Others of the brokers convicted were fined similar amounts on each count of the indictments.

Traffic on the inbound track of the Boston & Maine road was tied up and considerable damage done to the roadbed and signalling system when the engine, baggage and express car attached to the 8:30 train from Rockport jumped the track at Tower B, near Prison Point, Charlestown.

The engine was one of the heaviest type used by the road, weighing 175 tons. Although the train was heavily laden with passengers no one was reported injured, as the engineer was proceeding slowly.

Engineer Charles P. Austin of No. 11 Grant avenue, Medford, and Fireman William M. Lowrie of Charlestown, although badly shaken up, were reported as not having sustained any injuries.

BAY STATE TOWNS GAIN IN POPULATION

Washington, April 22.—Preliminary population figures announced today by the census bureau were as follows:

Racine, Wis., 1920 population, 58,593; increase since 1910, 20,591, or 54.2 per cent.

Montague, Mass., 1920 population, 7,675; increase since 1910, 509, or 11.6 per cent.

Great Barrington, Mass., 1920 population 6,816; increase since 1910, 392, or 6.6 per cent.

LYNN LOST 224 BY DEATH IN FEBRUARY

The death rate for one month in Lynn has increased nearly 100 per cent., according to the report of the health commissioner of that city. During February, 1920, 524 persons died from various causes, while in the same month a year ago 131 deaths were recorded.

DROPS DEAD WHILE WAITING FOR TRIAL

William Desmond of Fayette street, Cambridge, dropped dead of heart failure today in a corridor of the Municipal Court, Pemberton square, while waiting for a case to be called in which he was defendant.

Desmond was charged with assault and battery on a policeman. He was arrested a week ago Sunday after Patrolman Charles Taylor of Joy street station had told him to move on from Bowdoin square. Taylor said Desmond struck him and ran. He was captured and, according to testimony, the policeman struck him on the head with a club. Desmond was arraigned and held until today on a continuance. Judge Parmenter dismissed the complaint on being told of Desmond's death.

MILDER POLICY IN IRELAND

Friendlier and More Peaceful Atmosphere Sought by British Leaders

By International News Service.

London, April 22.—Upon the return of Premier Lloyd George from San Remo, Sir Hamar Greenwood, the new chief secretary for Ireland, plans to launch a new Irish policy aimed at securing "a friendlier and more peaceful atmosphere," it was learned from an authoritative source today.

It is doubtful if the passage of the Home Rule bill, now pending in the House of Commons, will be hastened, as the government is awaiting a report from Sir Auckland Geddes, British Ambassador to the United States, on the general American view on Ireland.

Sir Auckland is understood to have received instructions to analyze the opinion of all American political parties. The government is anxious to learn from the British ambassador at Washington just what the American people believe the Sinn Fein ought to have.

Walter Hume Long, first lord of the admiralty, probably will be one of the chief supporters of the new Irish policy in the government.

It is confidentially expected that the departure from Dublin Castle of Lord French, the Lord Lieutenant, will mark the end of the old policy of ruling Ireland with an iron hand, from that seat of authority.

'TOM' COFFEY AND SON HELD FOR DISTURBANCE

Arraigned for drunkenness and assault on an officer, "Tom" Coffey, chief elevator man at City Hall, sparring partner of the late John L. Sullivan and once a candidate for Congress, appeared in East Boston Court today with his son, Thomas F. Coffey, Jr., twenty-one years old, who was charged with taunting and loitering. Patrolman Harold R. Titus alleged Coffey and son were causing a disturbance in Maverick square, and that when ordered to go home Coffey senior punched him and knocked him down. Titus said he then drew his revolver and escorted father and son to the police station. Both cases were continued a week.

WOMAN CONDEMNED TO DEATH AS SLAYER

Quebec, April 22.—A jury returned a verdict of guilty of murder today against Mrs. Marie Anne Houde Gagnon, charged with the brutal murder of her stepdaughter, Aurore Gagnon. She was immediately sentenced to be hanged on October 1.

A post-mortem examination of the girl's body revealed fifty-four wounds. She had been beaten, burned, forced to walk bare-footed in the snow and then made to drink poison. The defence was built on an insanity plea.

SYMPATHY STRIKE IS HINTED

Boland Warns Railroad Labor Board of Trouble if Workers Are Not Fully Reinstated

Washington, April 22.—A general sympathetic strike of transportation workers in New York and New Jersey, if the strikers are not reinstated with full seniority was predicted today by Frank Boland, head of a committee of New York and New Jersey strikers who came here to appeal to the railroad labor board.

Boland said that a strike would be called in the Long Island power house and the service station at Thirty-first street, New York city. Thirteen New Jersey towns are tied up by a transportation strike, he declared.

Agreement of the strikers to return to work was upset by the refusal of the railroads to reinstate the men, Boland said.

The eight-hour day, instituted while the railroads were under government control, has prolonged the life of switchmen, S. N. Hebertling, head of the Switchmen's Union of North America, told the railroad labor board. He declared the switchmen's occupation was the most hazardous in the railroad industry and that shorter working hours had made it less dangerous.

New Jersey Strikers Vote to Remain Out

By International News Service.

Jersey City, N. J., April 22.—Striking workers on New Jersey railroads, at a meeting here this afternoon, again voted against returning to work until their demand for an adjustment of their grievances is met by the railroad labor board.

The men voted overwhelmingly to remain on strike until they receive assurances that their cases will be taken care of.

Edward McHugh, chairman of the strikers' executive committee, reported that he was unable to obtain any assurances in Washington that the men would be granted any increase.

He advised the strikers to go back to work for thirty days so that in the meantime their demands could be urged upon the railroad labor board. A vote to remain on strike was the answer he received.

CONSERVATORS SUE FOR $75,000 STOCK

Worcester, April 22.—A suit to recover 10,000 shares of stock valued at $75,000 has been instituted by Willis E. Sibley and Dr. A. E. P. Rockwell, conservators for Henry C. Graton of the Graton & Knight Manufacturing Company, against Henry Graton Gould. The conservators alleged the stock was transferred to Gould, a nephew of Graton by marriage, when Graton was of unsound mind.

THE WEATHER

Boston and vicinity—Fair tonight; Friday unsettled, probably occasional showers; slowly rising temperature; moderate variable winds, becoming south. Poor flying weather today.

Sun rises 4:53, sets 6:52.

Moon sets 11 p. m.

High tide 2 p. m.

Temperatures till 1 p. m.: Maximum, 58 at 1 p. m.; minimum, 44 at 3 a. m.; average, 48. Temperature at 1 p. m., 58.

Light all vehicles at 7:02 p. m.

Caillaux Acquitted of Treason Charge

By International News Service.

Paris, April 22.—Former Premier Joseph Caillaux was today acquitted of high treason against France and of communicating intelligence to the enemy in war time. The vote of the Senators comprising the high court of justice was: For acquittal, 213; against acquittal, 28.

Following the verdict of acquittal on the first two charges the court began deliberating the charge that the ex-Premier had correspondence with the enemy.

MILLIONS FROM TAX DODGERS

Internal Revenue Agents Collect $19,051,000 From 1918 Delinquents.

By International News Service.

Washington, April 22.—The government's hunt of tax dodgers netted a roundup of 70,000 non-resident aliens classed as "delinquents" who were about to return to foreign countries and recovery of $2,000,000 in taxes and penalties from this class, the internal revenue bureau announced today.

Total amounts recovered from delinquents of all classes during the last calendar year reached $19,051,000. There were 295,577 delinquent taxpayers.

"Luxury" taxes which were withheld, but recovered in the search for delinquents, amounted to $7,526,000. Discovery was made that 164,591 individuals and corporations had not filed proper returns for miscellaneous taxes.

A force of 2,261 deputy collectors, organized to detect tax delinquents, found that of a total number of delinquents 131,014 had not filed income tax returns. Taxes and penalties amounting to $7,534,000 were collected from this class.

In verifying returns of persons with incomes of $5,000 and less, it was found 44,361 taxpayers failed to pay the full amount of tax due. Additional taxes aggregating $3,590,000 were secured from such taxpayers.

This report refers to tax collections for the year 1918. The bureau has launched another drive, even more intensive, to find last year's delinquents.

ABANDON OVERALLS FOR HIRED DRESS SUITS

New York, April 22.—A means of beating the high cost of clothing that appears to have been lost sight of in the rush to denim and khaki was revealed today at Columbia University. L. R. Condon, chairman of the junior prom committee, announced that it had abandoned a plan to invite its male guests at the prom at the Ritz-Carlton on April 30 to wear overalls. He said the increased cost of overalls as against the cheapness of hired dress suits had caused the action.

COLBY AND TUMULTY IN LONG CONFERENCE

Washington, April 22.—Secretary of State Colby was at the White House today and held a long conference with Secretary Tumulty. When asked whether the President would send a note on the Turkish and Adriatic questions to the San Remo conference, Secretary Colby replied: "It has not taken form yet."

ATTACKS AGENTS OF U. S.

Federal Judge Scores Raiders at Hearing of Alleged Communists

Federal Judge George W. Anderson, presiding in the deportation hearings of some twenty New England Communists, bitterly arraigned the government today for alleged acts by its agents in the January "Red" raids.

"I cannot sit on the bench as an American citizen without a feeling of shame that some of these things were done," he declared.

"These agents seem to have proceeded on the modern principle, 'Hang first and try afterward.'"

Judge Anderson's statement came when one of the accused "Reds" testified that he was told on Deer Island that he could not have counsel at the hearing to decide whether he should be deported. The judge's attention was drawn later in the proceedings when witnesses testified that arrests were made and men held on the strength of "telegraphic" warrants from Washington.

"UTTERLY LAWLESS."

He said: "Some of these proceedings were utterly lawless. Talk about Americanization work, it is people who can do such things who stand in need of Americanization. Evidently we must forget all we ever learned about Americanism and freedom. I view them with horror."

Ivan Hryanchuk of Boston was testifying when Judge Anderson as-

Continued on Page 3, Column 5.

COALITIONISTS WIN TWO ELECTIONS IN SCOTLAND

Edinburgh, April 22.—J. J. Ford, the Coalition Unionist candidate, has been elected to the House of Commons from North Edinburgh, it was officially announced today. C. D. Murray, also a Coalition-Unionist, was elected from South Edinburgh. The balloting in these two by-elections occurred a fortnight ago. Walter Runciman, Cabinet member in the old Asquith government, made an attempt to "come back" as a Liberal candidate, but was defeated. The Labor party also had a candidate in the field in North Edinburgh in the person of Major D. G. Pole.

BRAVES OPENER OFF; MAY PLAY TOMORROW

Rain caused the postponement of the Braves opening game at Braves Field today. The latter was due to face the Giants, whom already they have twice defeated, and a great turning out of the fans was expected. The opening game will be played tomorrow, weather permitting.

ELEVATED PLANS BIG TERMINAL YARD

That the Boston Elevated intends to construct a terminal yard at the Forest Hills station to obviate much of the delay in the Washington street tunnel was announced by General Manager Edward Dana to the Department of Public Utilities today. Lack of adequate shifting facilities has caused much of the delay, he said. The road wants authority to buy a large tract of land near Hyde Park avenue and Washington streets.

CONDEMNS SCHEME OF LOAN SHARKS TO INCREASE INTEREST RATE

Effort to Get More From Borrowers Is Attacked as "Pernicious" by Expert

Walter S. Hilborn, of the Russell Sage Foundation, today attacked the 5 per cent. loan shark bill before the Massachusetts Legislature as unscientific and pernicious. He declares that recent statistics demonstrate that there is no need for special treatment of loans under $50.

Mr. Hilborn, recognized country-wide as an authority on loan statistics, makes the assertion that the 5 per cent. bill will lead to the splitting of small loans by the sharks so that they may receive the maximum benefit as against the 3 per cent. per month now allowed by law, or at least 3½ per cent. on small loans.

"It has been demonstrated in State after State," says Mr. Hilborn, "under a variety of conditions that a maximum rate of 3½ per cent. per month on all loans is adequate. This is admitted not only by semi-philanthropic loan societies, but by money lenders who are engaged in the business for profit.

BILL WAS AMENDED.

"We had believed that an effort would be made to amend the present Massachusetts law so that it would authorize the 'scientific rate of 2½ per cent. per month on loans under $300. After the bill had reached its second reading in the Senate we learned that the proposed bill had been amended to provide that on loans of $50 or less, for which the borrower gives no security, the supervisor may permit an additional charge for interest and expense not exceeding an amount equalling 5 per cent. per month or 60 per cent. a year on unsecured loans of $50 or less.

CALLED "PERNICIOUS."

"Three and a half per cent. for such loans is the established rate in Maine, Connecticut, Pennsylvania, Maryland, Ohio, Indiana and Illinois.

"The testimony of the sponsor of the bill and the Massachusetts supervisor of small loans indicate that there is no present need of a rate higher than 3½ per cent. a month on small loans.

"A graduated rate is unscientific and pernicious. Experience demonstrates that a graduated rate is dangerous. The result, if established, will be that the great proportion of loans made in Boston and other cities will be in sums of under $50 and will carry the maximum rate. The borrower will be required to make his loan in two offices and will be required to pay 5 per cent. a month on his entire loan.

"Investigation shows that the only person advocating a 5 per cent. rate is the sponsor of the amendment, and the only statistics presented in its support is the experience of one loan-dating company, the Central Loan Society. In seven months that company, according to its figures, loaned $447,000, at an expense of $25,000. Such unsuccessful business is not sufficient authority for any legislation."

Resolutions opposing the enactment of the law and calling upon the governor to veto the bill were adopted today at a meeting of the New England Morris Plan Bankers' Association. Seventeen companies are represented in the society. The sentiment of all at the meeting was strongly opposed to any change in the present law.

FRANCE DENIES GERMAN PLEA

Millerand Strongly Opposes Request for Increase of Army to 200,000

Paris, April 22—The Inter-Allied Supreme Council at San Remo is unable to agree upon a united attitude towards Germany, and the conference probably will break up on Saturday, according to a newspaper despatch from San Remo today.

San Remo, April 22.—Premier Millerand today strongly opposed Germany's request to be allowed to increase her army to 200,000 men when the military features of the German situation were taken up for discussion by the Supreme Council.

The French premier referred to the report of General Masterman, head of the Inter-Allied air commission, in which the allies were urged to bring immediate pressure upon Germany, at once, to compel the government to disarm its military forces.

Premier Millerand takes the stand that while the government may be willing to disarm and carry out the military measures of the treaty it cannot cope with the German militarist clique.

Lloyd George Declares League a "Dream"

San Remo, April 22—What virtually amounts to the death knell of the League of Nations as now constituted was sounded by Premier Lloyd George.

After having hastily summoned the French and Italian premiers Lloyd George delivered an impassioned speech hotly denouncing the present organization of the league as a time-losing machine likely to endanger rather than help the peace of the world.

The British premier's sensational pronouncement was provoked by France's protest against the Supreme Council proposal to grant Germany another three months' delay in evacuating the Ruhr region. Premier Millerand had complained that one of the vital provisions of the league calls for the immediate disarmament of Germany. (Note—The covenant's clause on this point applies to all countries.)

It was then that Premier Lloyd George launched into his peroration, swaying his hearers with extraordinary eloquence. He more than hinted that the league covenant was only inserted into the Versailles treaty out of deference to President Wilson, and now that Wilson is, to all intents and purposes, out of European politics, the time has come to clear the decks of impracticabilities and openly declare the league an impossible failure.

An intensely animated conversation followed, Premier Millerand finally agreeing to the three months' delay to Germany, which probably means early withdrawal of the French from Frankfort.

TODAY

Continued From First Page.

class goat, the American common soldier.

He was to have a bonus, about $1.25 a day, for giving up his job, risking his life, and working for nothing, while those left at home got the highest pay on record.

But, if you please, the soldier can't have his money because there is in the treasury a deficit of three and one-third billions, and soon it will be four billions.

There was plenty of money for aircraft rascals, plenty for Shipping Board spenders, including the accurately and euphoniously named Hog Island crowd. There were untold billions for the profiteers.

But, it seems, there isn't a dollar for the scapegoat that wore khaki. He will kindly gallop off into the wilderness without his bonus.

But he will return, of course, on November 4, to vote patriotically and enthusiastically.

Set the Clock Ahead Saturday Night

Daylight saving becomes operative in Massachusetts on Sunday morning at 2 o'clock. At the same time all five of Rhode Island's cities and three of its largest towns will adopt the new Summer time.

To avoid confusion, it is recommended that all persons in this State and in the Rhode Island communities set their clocks ahead one hour before going to bed Saturday night. On Sunday the citizens will awake under the new time.

Churches and railways will regulate their clocks or schedules to the new schedule, so that persons who arrange their timepieces before retiring Saturday will not meet with confusion.

Although the Rhode Island legislators have not passed the daylight bill, the cities and towns which have adopted the new time comprise 70 per cent. of the State's population.

CALLS RAIDS ON 'REDS' LAWLESS

Judge Anderson Attacks Agents of Government During Hearing

Continued From First Page.

sailed the government for the acts of its agents. Hryanchuk said that he was taken in a raid on Communist headquarters at No. 885 Washington street the night of January 2, although the warrant for his arrest, which was produced in court, was dated January 17.

Another witness was Robert M. Valkenburgh, a Department of Justice agent. When Judge Anderson criticised some of his testimony, Assistant District-Attorney Goldberg said the man was only obeying his orders. "As an American citizen it would become the duty of any agent to resign rather than obey such orders," said the Judge.

"SHOULD BE EXPOSED."

Judge Anderson made efforts to find out what official ordered the so-called Communists lined up for photographers. He said whoever it was, the man should be exposed.

Penal Commissioner Thomas C. O'Brien and Caretaker George M. Holden testified as to conditions at Deer Island when the "Reds" were taken there. Both denied that the prisoners were improperly housed or fed. Commissioner O'Brien admitted that sanitary conditions were unsatisfactory when the first crowd of prisoners arrived, but insisted that this condition was corrected.

Mr. O'Brien was called to refute the testimony of New England Communists fighting deportation that they were not well treated while under arrest. He admitted that he did not know until the day after the first raid that the radicals caught were to be confined on Deer Island. As soon as he was advised of this fact he instructed Caretaker George Holden to clean up the barracks and make the prisoners comfortable.

Commissioner O'Brien said that immediately following the raids there was a shortage of mattresses and blankets, and that the heating facilities were inadequate. This was corrected, he declared.

He said that the food served was as good as that served in any penal institution in the city, and that conditions in the hospital, where the women were confined, were perfect.

Attorney George F. Roewer, Jr., got permission from Judge Anderson to enter the habeas corpus proceedings in behalf of from fifteen to fifteen more Communists.

The only other witness at the morning session of court was Andrew Musky of Worcester. Musky said he was arrested January 3 without a warrant. He said that while Department of Justice agents did not have a search warrant they searched his rooms for radical literature.

IDENTIFY WOMAN WITH JEWELS

Henrietta Bruce, Arrested for Being Intoxicated, Came Here From Beverly

The mystery of the identity of the young woman arrested on Boylston street early Tuesday morning charged with drunkenness, and who was reported to have had $15,000 worth of diamonds in a candy box in the hotel where she registered, was solved today when it was learned that her name is Henrietta Bruce. The diamonds are valued at $2,500.

The woman has been a resident at the Brewster for more than four months and prior to that time had lived at the Essex and other hotels. The police blotter at the Lagrange street station booked her for drunkenness and in court before Judge Duff, when she pleaded guilty the next day, her attorney, William H. Nolan, Jr., admitted that the name she was arraigned on, Helen F. Grouse, was fictitious.

In court her lawyer stated that she had gone out of her hotel to get the air and had met two men who gave her two drinks of moonshine whiskey. According to hotel attaches, she created a disturbance in the hotel lobby and a policeman was called.

While being placed under arrest Miss Bruch stripped several diamond rings from her fingers and put them in a candy box, asking the night clerk to keep them for her. The diamonds, it is said, are worth in the vicinity of $2,500. The clerk, however, gave the box with the gems to the policeman and they were held at the station for her, along with $146 in cash that she carried until she was released some hours later.

Miss Bruce, it was learned, is an accountant employed by a Boston firm.

Her family lives in Beverly, but for some time past she has been living in this city. She was the plaintiff in an action against a business firm some time ago and was awarded a substantial claim for injuries received when one of the firm's automobile trucks hit her.

JOHNSON'S LEAD IN NEBRASKA INCREASED

Lincoln, Neb., April 22.—With more than one-half of the precincts of this State reporting in Tuesday's State primaries, Senator Hiram W. Johnson has held his lead as the Republican Presidential choice, with Major General Leonard Wood second and General Pershing third. Johnson's plurality for the State is estimated at between 25,000 and 30,000.

Posner's QUALITY FIRST — Every Day Is Value Day at Posner's

Newest Fabric in Cravats

"Everlasto" Krinkle-Kloth $2.00

These cravats are distinguished by an unusually smart pattern,

The Olive Branch,
The Symbol of Peace.

The designing has been skilfully and tastily done in a manner suiting the preference of critical men.

"EVERLASTO" KRINKLE-KLOTH cravats are exceedingly **durable**—the fabric is a mixture of silk and wool which resists wrinkles and pinholes. The best-wearing scarf ever produced.

Specially Priced $2.00 — Fifth Ave. Smart Shops Say $3.50

Always remember **YOU GET** more for your money at **POSNER'S** at all times than elsewhere at any time. **100% VALUE** on everything you buy.

SCHOOL ST. AND CITY HALL AVE. — Posner's 2 STORES — WASHINGTON ST. AND AVERY STREET

OPEN SATURDAY EVENING

Filene's AUTOMATIC Bargain Basement

can you wear women's stockings, sizes 9 or 9½?

2726 pairs—entire sample line of big mill ready tomorrow at big savings

230	prs. seamless COTTON hosiery	25c
419	prs. lisle or cotton hosiery	39c
564	prs. full fashioned lisle or seamless fibre hosiery	59c
304	prs. full fashioned or mock seam silk	89c
494	prs. mock or full fashioned silk or fibre silk hosiery	$1.10
273	prs. full fashioned silk, novelties and wool ribbed hosiery	$1.69
202	prs. full fashioned 'silk hosiery (tax 2c)	$2.19
240	prs. heavy full fashioned silk hosiery (tax 3c)	$2.45

black, white, colors

because they were near a fire mothers save a lot of money

602 girls' dresses

that are a bit smoky or soiled your choice tomorrow at

sizes 6 to 14 yrs. **95c** come early Friday

Plaid or check ginghams, linons or repps—one tubbing will likely remove soil and give one a new dress for the trifling sum of 95c—think of it! But come, the dresses will speak volumes themselves, not only as regards savings, but quality and style. Sizes 6 to 14 in lot. Could you even buy a tot's dress in such good quality for 95c?

dresses like this for 95c — one of our dresses 95c

new short sleeve georgette waists $4.45

Daintiness personified first of all in the new short sleeve and in the beautiful embroidery. Some new beautiful spring colorings.

vestee $1.48 — overblouse $3.95

sample tricolette or georgette overblouses $7.95

Style in variety—choose slip-over, tuxedo or overblouses and a new regulation and odd waists. Tricolette overblouses for $7.95 speaks plainly. This value story of the whole lot.

LARGE black "silk" poplin SKIRTS only a small lot Friday $12

The kind of material that outwears most other kinds and style large women like with its seven-inch yoke—pleated front and back to fit well, with neat shirrings at sides to give required fullness. Some navy or taupe. Sizes 22 to 44 waistline. Large folks know how unusual the value is for $12—only 48 in the lot. Tomorrow.

skirts for LARGE folks $15

women's crisp white neckwear for 15c

Crisp white or colored organdie collars and cuffs or separate collars for sleeves. The best neckwear buy we've heard of in ages even in the Filene Basement.

women's sample house dresses $1.95

Just 148 voiles, ginghams, percales or chambray dresses in "Billie Burke" or semi-fitted styles. EXTRA stock, too—more value! Many colors.

automatic plan

Goods must sell quickly or price drops DOWN ½ after 12 selling days, ½ after 18 selling days, ¼ after 24 selling days. Goods given away after 30 selling days.

HUNDREDS OF OTHER BARGAIN LOTS

LaVida ELECTRIC VIBRATOR $7.50

What Vibration can Do for You

For Health's sake, for Beauty, for comfort and Satisfaction use vibration.

It opens wide a new broad easy avenue to vigor and, to good complexion, to improved hair and scalp.

"La Vida means Life"

It rests tired nerves; relieves headache, neuralgia; muscle soreness, rheumatism, insomnia.

Start the day with La Vida—it's a zest into your work that lifts you over the little worries, carries you through the big tasks—then makes you rested to enjoy the evening's pleasures.

La Vida comes ready to use with three applicators—for face, scalp and body.

Send for free Health and Beauty Booklet.

Ask your Electrical, Drug or Department Store

ADBRO MFG. COMPANY
Phipps Power Bldg.
Pittsburgh, Pa.

GENUINE DIAMONDS 1/2 CARAT BLUE WHITE $49

TODAY AND TOMORROW we will have on sale a special importation of GENUINE diamond rings. All single stones, all special values. Every diamond is guaranteed to be absolutely blue white and exceptionally brilliant. All of these have the appearance of diamond rings costing at least three times our price. The diamonds are set and resemble much larger stones. These GENUINE diamonds must be seen to be appreciated. If you can match them for less than $72 at any diamond dealer's, or if you are not satisfied that you have the greatest bargain ever offered, we will refund every cent you paid, cheerfully. Below we list other specials included in this sale, and REMEMBER, every purchaser receives a written guarantee for weight and value. Mail orders will be filled in order of receipt, but NO DEALERS WILL BE SUPPLIED.

Other Diamond Specials

1-18 ..... $125 | ½ and 2-3 ..... $95
⅛ less 1-32 ..... $135 | ½ less 1-32 ..... $75
¼ and 1-24 ..... $150 | ½ $90

ENOX JEWELRY CO
16 Bromfield St., Boston

BUY SLATER'S SHOES AT OUR STORES OR BY MAIL

A MONEY-SAVING EVENT FOR MEN

Who Want to Save!

$10.00 HIGH AND LOW SHOES $5.95
SLATER'S "FAULTLESS SHOES" for Men and Young Men.
BUSINESS MEN'S SHOES.
UNITED STATES ARMY SHOES for Comfort and Hard Wear.
DR. FOSTER'S COMFORT SHOES
Every Pair a Ten Dollar Value
Black, Brown or Tan
$5.95 MAIL ORDERS FILLED

DR. FOSTER'S $10.00 COMFORT SHOES $5.95

A saving of nearly $5.00 on every pair.

Made of selected Brown, Black and Tan chrome leathers. Sewed soles, light or heavy weight. You'll like them. You can't possibly go wrong, no matter what style you choose.

$10.00 FAULTLESS SHOES $5.95

A Sale of Men's Shoes that you can't afford to overlook $5.95 Buy at Slater's Stores or by mail.

LOW CUTS broad toe or English last, black or brown.

TRY A PAIR ON and see for yourself the excellent style and finish. *All styles, all toe shapes.*

Thrifty men should be prompt to take advantage of this offer. You all know the story of the tremendous advances in prices during the past year, in spite of which these shoes now cost you but $5.95 *Instead of $10.00*

$10.00 U.S. ARMY SHOES MUNSON LAST $5.95

Extra Quality U. S. Government inspected, XXX Munson Last Army Shoes.

Solid leather all thru. The right shoe for men who are on their feet constantly. They insure correct walking position and fit the feet all over without binding or pinching.

$10.00 FAULTLESS SHOES $5.95

Black or Brown $5.95 MAIL ORDERS FILLED

This is a Wonderful Shoe for Electricians, Linemen, Engineers, Carpenters, Firemen, Teamsters, Farmers, lumbermen, and all men that want a shoe of great durability.

Buy at Slater's Stores or by Mail

Mail this coupon today with check or P. O. Money Order. We'll ship them the day this arrives. Postage, including insurance, 10c extra.

SLATER'S The Largest Mail Order House in New England.
385 WASHINGTON ST.
Dept. A, BOSTON 9, MASS.

Send my pair today. I send herewith ..... Since I am buying these on approval, my money back at once if I want it. I risk nothing.

NAME .....
ADDRESS ..... B.A.

PROMINENT OFFICIALS WILL WEAR OVERALLS AT ORIENT HEIGHTS

HOLD BIG MEETING SUNDAY

Bagley, Nichols, Niland and Judge Murley, Speakers, to Be Garbed in Denim

The Orient Heights Overall and Old Clothes Club will hold its first meeting Sunday afternoon, when four prominent residents will deliver addresses, at the Orient Heights Theatre.

The speakers, who will appear in overalls, will be Prison Commissioner Edward C. P. Bagley, Malcolm E. Nichols, chairman of the Boston Transit Commission, Judge Joseph J. Murley of the East Boston Court, and Representative Thomas A. Niland.

Red, white and blue buttons, bearing the initials H. C. L, will be distributed, and this will constitute initiation into the organization, which the public is invited to join. All who attend are urged to wear old clothes or overalls.

The movement was inaugurated when Rev. Louis L. Dunington, pastor of the Orient Heights Methodist Episcopal Church, preached in overalls.

TECH STUDENTS ORGANIZE.

An old clothes club has been formed at the Massachusetts Institute of Technology. A paper, circulated in the dormitories was signed by almost all the residents, who pledged themselves to confine their wearing apparel to overalls, corduroy trousers or old clothes.

Tech men who only last week graced the ballroom of the Copley-Plaza at the annual junior prom in a full dress suit, may soon be seen parading the Charles esplanade on the Cambridge side arrayed in blue denim.

Dormitory men have taken the lead in the new movement, and they expect to have the 2,000 students at Tech native dress in their strike at the high cost of clothing.

BARRED FROM FIFTH AVENUE.

New York, April 22.—The organizers of New York's big economy parade have been forced to change the line of march.

It had been planned to have thousands of men, women and children march in denim, khaki and old clothes in Fifth avenue on Saturday, but the police, at the request of indignant Fifth Avenue clothing dealers, ruled that street out of the parade.

The marchers will move along Broadway and Eighth avenue.

KHAKI CLUB AT BOAT PLANT.

New London, Ct., April 22.—A club of khaki wearers was formed by 400 employes of the Submarine Boat Corporation here last night. The club includes both men and women. The by-laws provide that a male member who violates the ban on woolen clothing shall be ducked in the river.

NORTH ADAMS FOR OVERALLS.

North Adams, April 23.—With pupils at Drury High School planning to wear overalls and gingham dresses, while Mayor Ezra D. Whitaker strongly endorses the "old clothes" movement, the campaign to bring about a decline in the high cost of clothing is gaining many advocates here.

In endorsing the "old clothes" movement Mayor Whitaker states: "I haven't bought clothing or shoes since the Summer of 1918 and I hope I don't have to until the high prices are lowered. I believe the wearing of old clothes will do much to bring prices down to a proper level."

PLEDGED TO OLD CLOTHES.

Cranford, N. J., April 22.—Fifty officials and citizens, including the Mayor, have signed a pledge, effective during 1920, to wear old clothes as long as they can be made presentable and to limit necessary purchases of new clothing to the following maximum prices: Suit, $50; hat, $5; shoes, $10; shirts, $3 with other clothing in proportion.

STORES REDUCE PRICES.

Brooklyn, April 22.—Announcement was made at the office of the United States Attorney here that Abraham & Straus, largest department store in the Borough, has offered to place stock on sale at reduced prices. The two largest Brooklyn stores are now co-operating with the government in the effort to cause lower prices.

PRINCETON FAVORS PLAN.

Princeton, N. J., April 22.—The Princeton University Council has issued an order permitting freshmen, sophomores and juniors to wear blue denims. Seventy-five students already have discarded fashionable spring models in one and two-button suits for the simpler attire.

PLAINFIELD SUCCUMBS.

Plainfield, N. J., April 22.—Members of the Netherhood Residents' Association, including many well known New York commuters, as well as the pupils of the Plainfield High School, have adopted denim.

POSTMEN TO WEAR DENIM.

Washington, April 22.—Assistant Postmaster-General Koons issued an order instructing all city postmasters to permit letter carriers to wear denim instead of the usual service postal uniforms. It is specified that they must be "laundered at least once a week."

PROTEST DENIM DRIVE.

Sandusky, O., April 22.—Contending that overalls should be confined to the most part of men who can afford better apparel, the Trade and Labor Assembly of Sandusky, in resolutions, requests the public "to conserve denim in the interest of the laboring man." The workers say the price has jumped since jumpers became fashionable from $2.50 to $7 or more.

MANCHESTER, N. H., JOINS.

Manchester, N. H., April 22. — The overalls movement is spreading in Manchester. Pupils of the Chandler primary school reported for school attired in blue denim.

KEENE PUPILS IN DENIM.

Keene, N. H., April 22. — Three pupils of the high school appeared in school attired in overalls.

AUBURN, ME., IN LINE.

Auburn, Me., April 22.—Several employes at the Lunn & Sweet shoe factory appeared in overalls and at once began recruiting for an overall club. Nearly 100 reported in denim today.

CONNECTICUT APPROVES.

Willimantic, Conn., April 22.—Overall and old-clothes clubs are being organized here, at Rockville, Putnam, Norwich and Jewett City.

WILL EXPLAIN INDIA'S DEMAND FOR FREEDOM

Reasons for the demand for self-government by India will be explained to the Twentieth Century Club tonight by D. S. Rao, manager of the Young India party. According to Mr. Rao, voting power is given to only five million people in India, where the population numbers over 315,000,000. More than half of the entire revenue received last year from the Indian empire was used to maintain British troops for police duty in India. He also states that the economic situation under British rule is no better in India than in Ireland at present.

NEW ENGLAND FLORA AND FAUNA TO BE SHOWN

New England flora and fauna will be shown at the annual meeting of the New England Federation of Natural History Societies tomorrow and Saturday in the Rogers Building, No. 491 Boylston street. The exhibition will be free. On Friday evening there will be reports and addresses. The business meeting and election will take place Saturday at 10 a. m.

PORTER AND ANOTHER FINED ON LIQUOR CHARGE

Austin S. Watkins, a Pullman car porter, and Frank H. Floyd of Springfield appeared in the United States District Court today before Judge Morton and pleaded guilty of illegally transporting liquor. Watkins was fined $100 and Floyd $25.

ASPIRIN FIRST KNOWN IN 1900

The Bayer Company introduced Aspirin to physicians 18 years ago.

If you want the true, world-famous Aspirin, as prescribed by physicians for over eighteen years, you must ask for "Bayer Tablets of Aspirin."

The "Bayer Cross" is stamped on each tablet and appears on each package for your protection against imitations.

Each package of "Bayer Tablets of Aspirin" are safe and proper directions for Colds, Headache, Neuralgia, Toothache, Earache, Rheumatism, Lumbago, Neuritis, and for Pain in general.

Handy tin boxes containing 12 tablets cost but a few cents. Druggists also sell larger "Bayer" packages. Aspirin is the trade mark of Bayer Manufacture of Monoaceticacidester of Salicylicacid.—Advertisement.

The Boston American

Published daily (except Sunday) by the Boston American Co., 8-52 Somerset St., Boston 2. Mass. NEW ENGLAND NEWSPAPER PUBLISHING COMPANY.

Entered as second class matter June 4, 1917, at the postoffice at Boston, Mass. Entered as second class matter at the Postoffice Department, Canada.

MAIL SUBSCRIPTION RATES—Postpaid. Domestic—one month, $0.85; six months, $4.50; one year, $8.40. Foreign—One month, $1.00; six months, $5.50; one year, $10.00. One cent extra per copy in the Boston Postal District. Domestic rates include postage in the United States (excepting the Boston Postal District), Porto Rico, Philippines, Cuba, Hawaii, Alaska, Wales, Canal Zone.

SUBSCRIPTIONS PAYABLE STRICTLY IN ADVANCE.

Evelyn Nesbit, as She Appears Today

The former wife of Harry K. Thaw is being sued for divorce by her dancing partner, Jack Clifford. She has brought a counter-suit. This photograph, by International, was taken in the office of her lawyer.

$2,000 FIRE LOSS AT ARSENAL

Less Than Gallon of Chemical Puts Out Blaze in 25,000 Gallon Oil Tank.

Considerable excitement was caused at the Watertown Arsenal early today when crude oil, stored in one of the six 25,000-gallon tanks in the heat treatment building, caught fire. The blaze threatened to spread to other parts of the big plant.

The oil burned with such rapidity that fire officials summoned aid from Boston, Waltham and Newton. The burning oil was finally extinguished by chemicals at a loss of less than $2,000.

State Chemist Walter Wedger was summoned when it was realized that the fire might spread. He recommended an acid to be used in fighting the flames. The chemical was sent for and the blaze was extinguished by the spraying of less than a gallon of this material on the oil. The chemical carried by the fire departments had proved inadequate.

PRETTY KLEPTOMANIAC PLACED ON PROBATION

Pleading that she was a hereditary victim of kleptomania, Bertha M. Smith today admitted guilt of two charges of larceny from the person and received probation for one year. She promised Judge Duff that she would never again enter a Boston department store alone. The girl, a pretty brunette, told the judge that her father and mother had both been thieves and that she felt an uncontrollable impulse to steal when she entered a store.

POMERANIAN WORKERS READY TO MOBILIZE

Berlin, April 22.—Baltic troops in Pomerania, the new revolutionary storm centre in Germany, are retaining their arms for distribution among the farm workers and laborers, said a dispatch from Stralsund today. It is reported that Pomeranian farm and factory workers are ready for instant mobilization.

FALL RIVER TAILORS TO ASK INCREASE IN PAY

Fall River, April 22.—The Journeymen Tailors of this city, men and women, have voted to ask an increase of 20 per cent. in wages. They received an increase last Fall after a strike. The proprietors of the local shops will meet in a few days to consider the new request.

FEAR O'BRIEN IS LOST WITH 35

Name Board of American Steamship Found by the Cutter Acushnet

The American steamship William O'Brien, which on Sunday sent out an S. O. S. call, saying that she was sinking rapidly, is now believed to have been lost with thirty-five men in her crew. The coast guard cutter Acushnet, which went to her assistance, reported today by wireless that a name-board of the vessel had been picked up and a quantity of oil had been found.

There is a faint hope that the crew has been picked up.

The O'Brien was an oil-burning vessel, carrying coal between Newport News and Rotterdam. She was in distress Sunday night 500 miles southeast of Boston. A lifeboat was picked up by another vessel in that vicinity yesterday.

GRANDMOTHERS' CLUB TO AID MOUNT HOLYOKE

South Hadley, April 22.—Girls at Mount Holyoke College, whose grandmothers were students there, have formed a Grandmothers' Club to devote its time to assisting in the campaign to raise money for the $3,000,000 endowment fund. The charter members are Florence Cook and Marjorie Cook of Fall River, Christine Hubbard of West Haven, Ct.; Winifred M. Capron, Champaign, Ill.; G. Gertrude Hasbrouck, Port Chester, N. Y., and Mary Ballantine Hume, instructor in history.

WIFE OF HARRY B. ADAMS ASKS SEPARATE SUPPORT

Mrs. Marietta T. Adams of Melrose today filed suit for separate support against Harry Brooks Adams of Cambridge, well known as a business man and sportsman, charging non-support and cruelty, and attaching his property for $12,000. The case startled Cambridge social circles, in which the family is prominent. There are eight children, two of whom are minors. Mrs. Adams asks for the custody of the latter. She has a Summer estate at Washington, N. H.

AMERICAN SOLDIERS WANT HOME 'SMOKES'

New York, April 22.—American soldiers in foreign lands insist upon American cigarettes in preference to the native brand, according to Garry McGarry and Supreme Director William F. Fox of Indianapolis, who have been directing the activities of the Knights of Columbus in the Pacific Ocean and Orient.

Believe Headless Body That of U. S. Officer

Paris, April 22.—In the belief that they are near the solution of a mystery, possibly involving an international spy, the police today speeded up their efforts to identify a headless and legless body found in the Seine near Bougival.

The police hope at the same time to solve the disappearance of Boris Schumaker, who called himself an American war correspondent. There is reason to believe that Schumaker was the murdered man and that his death resulted from international machinations, perhaps originating in Russia.

Hotelkeepers at Joinville de Pont, where Schumaker spent several weeks before he disappeared, were summoned to Paris to attempt to identify the body.

Schumaker arrived at Joinville on February 15. He wore the uniform of an officer of the United States army. He said he was a war correspondent, twenty-seven years old, and that he sometimes used the name of Duncan. He claimed to represent a publication, called The Present.

While he gave his age as twenty-seven he looked to be forty. He spoke little French and spent most of his time in his room. His correspondence was voluminous and he constantly received large batches of Russian newspapers. He disappeared March 2.

Before his departure he said he was going to London and would be back in about a month. He drew 2,500 francs from a bank and vanished.

While at Joinville Schumaker told the proprietor of one hotel that he had served in the army during the war and that he had been wounded on the cheek and in the leg.

The police believe that if the corpse really is that of the missing American the legs were cut off and the body decapitated to prevent identification by means of these scars.

The police believe that there is some connection with the disappearance of Schumaker and his close acquaintance with Russian affairs. In fact, they are convinced that he was in some way connected with events in Russia, but just what this connection was has not been definitely determined.

Pays Surgeon $14,000 for Saving Wife

By International News Service.

Chicago, April 22.—After performing a successful operation on Mrs. Harry C. Moir, wife of a Chicago hotel manager, Dr. Max Thorek was asked by her husband what his fee would be. The operation having lasted fourteen minutes, Dr. Thorek replied that he thought $14, or $1 a minute, would be satisfactory. Mr. Moir immediately wrote a check for $14,000.

"What's that for?" asked the surgeon.

"I'm making it $1,000 a minute," replied Mr. Moir. "You know my wife's life was worth it."

Returns to Find Robber

Rockland, April 22.—The return of Charles Purcell to his store on Union street, after closing, frightened a robber in the storeroom. He escaped.

Girls Thank Mayor for $3 Increase

City Hall telephone operators are speechless with gratitude because Mayor Peters approved salary increases for them amounting to $3 per week.

The girls admit their inability to phrase their thanks in a letter to the Mayor, in which they say:

"The telephone operators of the City Hall annex wish to thank you most graciously for your remembrance in recent salary increases.

"You have done so wonderfully well for us that we cannot express in words our real thoughts. We just wish to say thank you, Mr. Peters, and that implies everything."

The communication is signed by Agnes M. Daly, Helen R. Flynn, Mary A. Delaney, Alice F. Leonard, Augusta M. Crowley, Agnes M. Carey, Alice E. Donovan, Katherine E. McManus, Annie L. Casey and Mary E. Lynn.

SHOTS FIRED IN 'DRUGGED,' SAYS MAN-HUNT MRS. FLANAGAN

Former Detective Caught in Natick Accused of Attacking Wife in Boston

Captured after a chase in which shots were fired by Patrolmen Goldberg and MacCormack, Philip Boudreault, twenty-eight, former private detective and pugilist, of Natick, appeared in the Roxbury Court today, charged with assault on his wife, Helen.

Boudreault is on probation, with a suspended six months' sentence, for failure to support his wife. Warned by the court to keep out of Roxbury, it was testified he had several times called on his wife, who resides on Ruggles street, and molested her in various ways, but eluding the police, on one occasion making his escape from a rear window as officers entered the front door.

Goldberg and MacCormack, tracing him to Natick, secured a warrant for his arrest. While MacCormack concealed himself, Goldberg drew his revolver and commanded Boudreault to raise his hands, but instead he divested himself of coat and hat and fled. Several shots were fired by both officers, until Boudreault, who had taken refuge in shrubery, called out "I'll licked," and gave himself up. It was testified that he had made threats to "get" his wife and himself afterward. His alias, it was stated, had declared an intention of pawning his apparel and purchasing a gun. Pleading not guilty, he was held in $500.

FIRST ANTI-ANARCHY CASE TRIED IN DEDHAM

In the first case to be tried on the charge of advocating anarchy and the overthrow of the present government came before Judge Thayer in Norfolk Court, Dedham, today, when Sergis Kahoon of Norwood was arraigned. Patrolman William Barrett testified that on October last Kahoon, a Russian, was in a Norwood restaurant which he wanted to hire for Bolshevist headquarters. Barrett said Kahoon called the United States government no good, predicted a revolution and advised the policeman to get on the Bolshevist side while he had a chance.

"I Married Mrs. Chapin," Says Man Who Is Held

Says Mrs. Chapin Mixed Headache Powder and Everything 'Turned Pink'

With eyes flashing in anger, Mrs. Mabel Flanagan, on the witness stand in the Suffolk Superior Court today contesting the divorce suit of her husband, declared she was drugged and awakened in an apartment at No. 111 Warren street, Roxbury, to find herself without clothes, with Mrs. Harry Chapin bending over her, telling her the police were attempting to gain entrance in the house.

The recital of Mrs. Flanagan, before Chief Justice Aiken, of the scene in the apartment upon which Dr. Flanagan bases his suit caused a sensation.

"When I reached the apartment of Mrs Chapin," said Mrs. Flanagan, "there was a man named Youngman cooking breakfast. Mrs. Chapin telephoned Philip J. Crossman (named as co-respondent in the case) in my name. We remained in the house during the day drinking. In the evening we went to a hotel and left there in a taxi cab. I went back to the Warren street apartment with Mrs. Chapin and the two men. Mrs. Chapin mixed me a headache powder. After I drank it everything turned pink.

"I knew nothing more until awakened by Mrs. Chapin. I was without clothes. Mrs. Chapin was shaking me. She said: 'What in the world has happened to you?' She said 'I think the police are trying to get in. You lie here under the bed,' and with that I was pushed under the bed.

"The next thing I recall, she was pointing me out to my husband, who put his arms around her and said: 'Ruth, you are a wonderful girl. It took a girl like you to get her.'

"Then he struck and cursed me."

HELD IN $20,000 BAIL PENDING MAN'S RECOVERY

Carlo Spinozzoli of Framingham appeared before Judge Brown in the East Cambridge Court today, charged with assault and carrying a loaded weapon. Frank Castantino who, the police say, was robbed, is in a dangerous condition at the Framingham Hospital. Accordingly, the prosecuting officers asked that bail be set at $20,000, fearing that Castantino might not survive.

TODAY'S AWARD of $100. goes to

Edward Walsh

5 Byron St., Worcester, Mass.

LIMERICK No. 65

The Completed Limerick reads as follows:

Sunday sports are now all the rage.
Enjoyed by youth and old age.
It won't lessen our wealth,
But will add to our health.
"Clean sport can't be beat," said the sage.

10 next "best last lines" of No. 65 Limerick were written by

WILLIE DOOLITTLE, 19 Essex St., Newburyport, Mass.

JOSIAH NICKERSON, 2 Herbert St., Dorchester, Mass.

MRS. GEORGE HAMMELL, 200 Parker St., Newton Centre, Mass.

FRANK H. GAFFNEY, 729 Main St., Worcester, Mass.

CHARLES DONNELLY, 71 Chester Av., Chelsea, Mass.

E. A. JORDAN, 721 Third Av., Berlin, N. H.

FRANK H. BLANCHARD, 85 Winchester St., Keene, N. H.

D. J. O'NEIL, 37 Neptune Road, East Boston, Mass.

MRS. C. T. CRAWLEY, R. F. D. No. 2, Box 71, Valley Falls, R. I.

D. SEIDMAN, 178 Edinboro St., Newtonville 60, Mass.

Each of whom will be paid $5.00 by the Boston American

RULES:

1. The Boston American is publishing a daily incompleted Limerick, and $100 will be paid for the "best last line" sent in by its readers completing Limerick. The ten next "best last lines" will each be awarded Five ($5.00) Dollars. This makes a total daily award of One Hundred and Fifty ($150.00) Dollars. In the event of more than one person sending in the same "best last line," similar awards will be made.

2. No one is barred from participating except employes of the Boston American and their families, who are absolutely barred. No one may send in more than one "best last line" to each Limerick.

3. The blank printed herewith is for the convenience of the readers and the Editors, but you do not have to use this particular blank.

4. Each Limerick appearing in the Boston American will have a number, and the "best last line" must be sent in a sealed envelope, by mail addressed to "Boston American Limerick Department," P. O. Box 235, Boston 1, Mass. On the outside of each envelope containing the "best last line" must be written or printed "Limerick No. ——." This is most important.

5. All "best last lines" must be received by the Limerick Department by 12 o'clock noon, four days after publication. Announcement of each award will be made in the Boston American one week after publication of each Limerick.

6. The Boston American reserves the right to make any change in or addition to these rules that may be deemed necessary for fairly and properly conducting the proposition, and the decision of the Boston American Limerick Editor on any question which may arise will be absolutely final, and the entering of Limericks shall be a complete acceptance of all conditions and regulations now made or to be made.

Limerick No. 70

"I think," said the youth, "I'll go bare,
For clothing's too costly to wear,
And a hole in the ground
Will be home, I'll be bound,

.....

You may write your "best last line" of limerick above this.

Name .....

Street and Number .....

City or Town ..... State .....

All "best last lines" to Limerick No. 70 must be received by 12 noon, Monday, April 26. Award will be announced Thursday, April 29.

"COLORS AS IT CLEANS"
Aladdin
Aladdin
Aladdin
Aladdin
Use Aladdin to dye your blouses, veils, gloves, stockings, underwear, corsets, the newest, most fashionable colors. Anything which can be washed can be dyed exactly the color you want it with magic-making Aladdin.
Aladdin Dye Soap
15 Beautiful Shades
"Cleans as it Polishes"
O-Cedar Polish
For All Furniture and Woodwork
30c to $3 Sizes At All Dealers
CHANNELL CHEMICAL CO., Distributors, Chicago Toronto London Paris

SAY QUART OF WHISKEY WAS USED AS WEAPON

Charged with striking Patrolman Albert Madden with a quart bottle of whiskey, and otherwise assaulting him as he was arresting Charles J. Crowley of Keith street, Roxbury, John J. Glancy of Long street, was sentenced to two months today. Crowley, also charged with assault upon Madden, from whom it is alleged that he attempted to escape, received one month. Both men appealed and were held in $400 for the Superior Court.

Workers Go Back

Amesbury, April 22.—The factory of Biddle & Smart, employing more than 1,500 workers, reopened today after a week's shut-down following labor trouble. The majority of the employes returned to work and accepted former conditions.

PLANT A TREE, URGES MAYOR

Peters in Proclamation Calls on Each Person to Do His Share Arbor Day

Mayor Peters issued a proclamation today calling for a general observance of Arbor Day next Saturday and urging owners of land to plant at least one tree upon their property. The Mayor says:

"I know of no one thing that contributes more to the beauty of a city than ample shade trees on each of its streets as are suitable for them. Too many of Boston's streets are bare and unsightly because of the absence of trees, but if each property owner would take upon himself to plant one tree on his property, it would not be long before our city would be one of the most beautiful in the land.

"The city will adopt a policy of planting a certain number of trees each year, but our funds are not sufficient to enable us to plant a very great number. For that reason I bespeak the co-operation of our citizens."

Records Show Longer Life for Doctors

Physicians in Massachusetts are living longer than formerly, according to statistics given out by the Boston Medical and Surgical Journal. "All the oldest living graduates of Harvard have lately been physicians," says this journal.

Dr. Horatio R. Storer, now the oldest living graduate of Harvard, was born in Boston, February 27, 1830, being ninety years of age.

G. O. P. CAUCUS ON BONUS POSTPONED

Washington, April 22.—The Republican caucus on soldier bonus legislation, scheduled for tonight, has been postponed until Friday, April 30, at the request of the Republican members of the House who called the caucus. Chairman Fordney and his associates of the Ways and Means Committee have failed to reach an agreement through compromises on the legislation to be presented. Tentative agreement that the beneficiaries should include enlisted men and officers up to and including the rank of captain was broken by those opposing a bonus to officers.

ARRAIGN HUSBAND FOR THREATENING WIFE

Charged with threatening his nineteen-year-old wife, John St. Angelo, twenty-one years old, a shipping clerk at the North Packing & Provision Company, Somerville, was arraigned in Roxbury court today. He pleaded not guilty and the case was continued.

SUSPECT $40,000 FIRE IN HAVERHILL WAS SET

Haverhill, April 22.—A fire, believed by the police to be of incendiary origin, caused about $40,000 damage to the plant of the Venus Confectionery Company on Winter street today. It was discovered by Patrolman John L. Sullivan, who found a back door of the factory open. Included in the loss was $5,000 worth of sugar. The plant was insured. The proprietor is George Costos. A similar fire, discovered under almost identical circumstances, caused damage to the extent of $25,000 in the plant on February 24. Chief John B. Gordon communicated with Fire Marshal William H. Murray and the two departments have started an investigation.

FARMERS CLAIM THEY LOST ON WHEAT SALES

Washington, April 22.—Farmers of the Middle West lost money on the production and sale of wheat last year, according to figures given out from the Kansas State Board of Agriculture to the Senate Agricultural Committee.

COULDN'T ACCUMULATE $10 IN FOUR YEARS

Returning to East Boston after four years of wandering through the south, John Dooley, fifty-four, of No. 187 Sumner street, East Boston, was arrested by an officer who recognized him. Dooley appeared in the East Boston Court today charged with nonpayment of a $10 fine imposed four years ago for assault. Dooley was released on promise to pay the fine and left for parts unknown. Today he told Judge Barron of his inability during the four years to accumulate $10. An unknown young woman stepped forward and paid the fine.

15 HURT, 2 DYING, IN BUTTE STRIKE BATTLE

Butte, Mont., April 22.—Fifteen men were injured, two of them fatally, in a clash between police and striking miners on Anaconda road, near the Neversweat mine. Operators of mines in this district, which have suspended operations because of a strike, were informed that no formal demands would be presented to them by the union. Published demands include a wage of $7 for a six-hour day.

Open Mon., Wed. and Sat. Nights

MORGAN'S ANNIVERSARY SALE

No Interest or Lawyers Clause

New England's Greatest Outfit Store

All Purchases At Sale Prices. Held & Insured Free Till Wanted

Colonial Dining Suit $87
Constructed of solid oak, beautifully designed in Colonial style. Easily worth $150. $1.50 weekly.

William and Mary Dining Suit $235
Faithful reproduction of the suites created by the world's famous period furniture designers. Heavy, strong and graceful. Set includes buffet, server, Table and Chairs. $3.50 weekly.

Walnut Bedroom Suit $169
For those desiring style and durability we recommend this beautiful bedroom suite, consisting of Bed, Dresser and Toilet Table or Chiffonier. Our regular $200 value. $2 weekly.

Overstuffed Davenport Suit $187
Deep spring seats, long davenport, can be used as an extra bed. Beautiful tapestry cover. $3 weekly.

From obscurity into greatness in two short years is Morgan's record. Our confidential credit system is designed to meet the salary of the $20-a-week man or the high-salaried expert or business man. This Anniversary Sale shares our success with you; prices are marked down 25 to 1-3. Sale goods purchased now held and insured free until wanted.

4-Room Honeymoon Outfit $395
Superior furniture in Period styles, chiefly Queen Anne, Adam and William and Mary, prevail in this exquisite outfit. Choice of walnut, mahogany or ivory finishes. If you purchase the pieces of our Honeymoon Outfit separately elsewhere your bill would total at least $500. Suitable weekly payments arranged.

3-Pc. Divan Bed Outfit $86

Need an extra bedroom in your home? This Kroehler outfit solves the problem. The Davenport opens into a full-size bed at night. Outfit consists of Bed-Davenport, Arm Chair and Arm Rocker—solid golden oak finish. Style, quality and finish considered, you will not find anything to equal this outfit elsewhere in Boston at less than $125.

4-Room Victory Outfit $169
$3.00 Weekly
Designed for service rather than show. Especially adaptable where young couples wish to furnish a comfortable home. Consists of Bedroom, Dining Room, Kitchen and Living Room. Solid oak, in various finishes, used throughout.

R. I. fare refunded to out-of-town customers. Free auto delivery anywhere in New England.

Liberty Bonds accepted at face value on Cash or Credit Sales.

$1 Weekly

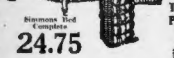

Simmons Bed Complete 24.75

Every young couple may now enjoy their own beautifully furnished home. We are offering special convenient credit terms for this sale. A small payment down will put any of this handsome furniture in your own home. Balance can be arranged on small weekly, semi-monthly or monthly payments. We shall be pleased to make any changes in any outfit you may select to suit your individual requirements, making allowance on pieces you may wish to substitute.

Carriages $24.75 up

Morgan's display carriages suit your purse. Beautiful patterns in shades of brown, gray, natural. Large rubber tires, reversible bodies, neatly upholstered with windshield to match. Prices reduced ¼ to 1-3 during our great Anniversary Sale. Terms $1.00 Weekly.

Three-Piece Priscilla Parlor Set 69.50

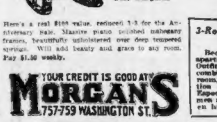

A Striking Example of Morgan's Parlor Suit Bargains

Choice of White Enamel, Walnut, Oak or Mahogany finished steel Beds, complete with genuine National Spring and a neatly tufted Crinoson Cross Mattress. Regular value $40. Anniversary special price, $24.75.

4-Room Superb Outfit $245
This charming outfit comes in either mahogany or walnut chamber furniture. Mahogany upholstered living room, solid oak dining room and kitchen. We have sold hundreds of these superb outfits and are proud to say that every purchaser was thoroughly satisfied.

Here's a real $166 value, reduced 1-3 for the Anniversary sale. Massive piano scientific mission frames, beautifully upholstered over deep tempered springs. Will add beauty and grace to any room. Pay $1.50 weekly.

3-Room Thrift Outfit $124
$2.50 Weekly
Because rents are high and apartments scarce, our 3-Room Outfit is really our most popular combination. It consists of Bedroom, Living Room and a combination Dining Room and Kitchen. Especially recommended to bashful men and women who desire to lessen housekeeping cares.

YOUR CREDIT IS GOOD AT MORGAN'S 757-759 WASHINGTON ST.

OPEN MON., WED. AND SAT. NIGHTS — GOODS HELD FREE FOR FUTURE DELIVERY

ESTABLISHED EIGHTEEN FORTY-ONE — C. F. Hovey Co. — MERCHANDISE UP TO STANDARD

Just Arrived from Italy!
5570 Prs. of Italian Lambskin
GLOVES
Specially Priced and Ready for FRIDAY
Two and Three-Clasp Lambskin Gloves

In the following shades
—Brown —Tan
—Grey —White
and Black

$1.45

—Embroidered backs
—Paris Point backs
—Plain Brosser backs
—Some with escalloped edge cuff

Long Gloves for the Price of Short Ones

Lot 1—Long white Gloves, 16-button length, mousquetaire style $3.65

Lot 2—Long white Gloves, 20-button length, mousquetaire style $3.95

Just compare the price of these Gloves with the price of short ones and you will immediately recognize that we are offering you a Glove value of unusual merit. Appropriate length to meet the required glove demands of the fashionable short sleeve and sleeveless gowns and dresses. Thrifty New Englanders will surely purchase several pairs. So come early.

ESTABLISHED EIGHTEEN FORTY-ONE — C. F. Hovey Co. — MERCHANDISE UP TO STANDARD

There is a Road to Satisfaction in
Misses' New Capes and Top Coats
Shown Here in Striking Models
$25 $30 and $35

These particular styles have won and held an indisputed popularity since their initial appearance. In accordance with the good taste that youth demands, they are emphatically smart and correct. The Chinese knew the grace in capes, and De Medici agreed. Now we have capes developed in the popular accordion pleated effects.

Misses' Polo Coats $35
Polo Coat has high, narrow convertible collar with raglan sleeves, large pearl buttons and is body lined with fancy silk.

Misses' Polo Coats $25
Short Polo Coat has wide notched collar, narrow leather belt and stitched pockets. Half lined with fancy silk.

Misses' Polo Coats $30
Polo Coat has notched collar, narrow belt of self material and buckle, big buttons and fancy half lining.

Misses' Serge Capes $25
Navy blue Serge Cape is made with deep accordion pleating and wide round collar of silk fastened with long silk cord and tassel.

British Aeroplane Linen

Thousands of Yards of This Well Known Fabric

36 inches wide, all pure linen of first quality. Natural color fabric, perfect in texture. This fabric was selected for aeroplane service because it would withstand pressure of high altitudes; more strength per square inch than in any other material manufactured. Ideal for summer apparel.

98c yd.

Our Self-Acting Reduction Plan Creates Bargains

GILCHRIST'S BASEMENT STORE
A LEGAL STAMP WITH EVERY 10¢ PURCHASE

No Mail or Phone Orders Filled in Basement

Friday at 9 A.M.
Misses' and Women's
SPORT COATS

Several stylish models in fine velours and polo cloths; novelty pockets and cuffs; in the leading Spring shades.

$19.50

Boston's ONLY Basement Store Giving Legal Stamps

TENANTS MEET ON MAY 3

Torchlight Parade to Tremont Temple Planned Before Protest on Rents

The action of the Joint Judiciary Committee of the Legislature in appointing a sub-committee, of which Representative Martin Hays is a member, to draft anti-rent profiteering legislation is another victory for the Boston American Tenants' League.

This action indicates plainly that the members of the General Court are awakening to the absolute necessity of remedial legislation at once.

Monday evening, May 3, has been definitely set as the date of the big torchlight parade and mass meeting in Tremont Temple under the auspices of the league.

TENANTS' FRIEND TO SPEAK.

An invitation to address this meeting has been extended to James Gannon, commissioner of finance and revenue of Jersey City, who organized and successfully carried through the movement which ended rent profiteering in his city, and sent the profiteers flying to cover.

Commissioner Gannon handled nearly 10,000 complaints in two months early this year, and was so successful in his methods that practically every landlord agreed to his terms, evictions ceased, rents remained as they were, and only two landlords had the courage to fight him in court. In these two cases the law department of Jersey City fought the cases for the tenants and won.

How he was able to achieve this, which he believes can be done in any city in the country, is the message Commissioner Gannon will bring to the rent payers of Greater Boston, if he accepts the American's invitation.

The wide interest in the big torchlight parade to prove to the members of the Legislature that the public demands relief from the present rent oppression was shown when several residents of Dorchester and Roxbury came in person to the American office and registered the desire of themselves and their neighbors to participate in this big demonstration.

Reading the handwriting on the wall, that the efforts of the Boston American's Tenants' League will be crowned by success in getting remedial legislation passed before the present General Court adjourns, many landlords, who up to this time have remained with the 99 out of every 100 whom General Sherburne claims are fair and honest, are now showing a disposition to slide into the profiteer class, emboldened by the success of the minority gougers.

OWNERS TRY GOUGING.

One large firm which controls much apartment house property in the Back Bay is apparently so fearful of the success of the league and of Representative Hays in securing legislation that it is trying a new method to get in its deadly work before a law can be passed to stop it.

This firm, which up to this time has dealt fairly with the majority of its tenants, has now issued a circular letter announcing an increase in some cases of ten dollars per month per suite, to take effect August 1.

The letter also announces that the tenant must vacate before August 1 unless he or she signs an agreement appended to the letter agreeing to accept the increases before May 18.

It is evidently the object of this firm to use signatures of such letters as one-sided leases, and to try and avoid any laws which may be passed.

The Hoyt bill specifically provides that any increase of rent after passage of the act—which would mean probably after July 31, since the Legislature is expected to adjourn then at the very latest—shall be unlawful, and in order to effect it the landlord would have to file a petition with the Superior Court. Putting into effect any increase without filing such a petition would make the landlord criminally liable under the act.

Inasmuch as the firm in question acts as landlord to several thousand persons, the need of the Hays bill in this case is readily apparent.

WELLESLEY COLLEGE HAS HOOVER CLUB

Faculty and students of Wellesley College have formed a club to support Herbert Hoover's candidacy for President. A campaign for members was launched this week and plans are under way for a mass meeting at the college. President Pendleton of Wellesley presided at the first meeting. Professor Kendall was elected faculty chairman, and Miss Lucia Barbour, of Washington, student chairman. Miss Katherine Gatch of Welford, Ohio, was elected secretary, and Gordon B. Wellman treasurer.

SHUBERT THEATRES TO ADMIT OVERALL WEARERS

Women and girls in "overalls" will be admitted free at the Plymouth Theatre this afternoon. The Shubert theatres announce through their managers that men and women in overalls will be admitted to any performance at any Shubert house provided they buy tickets. The Plymouth matinee is free to girls and women. Men in overalls will have to pay, but the emblem of manual labor will not prevent their being admitted. The overalls should be clean, however.

ELECT LEADERS OF FACULTY LADIES' CLUB

Mrs. John P. Marshall has been elected treasurer of the Faculty Ladies' Club of Boston University. Mrs. Marshall is the wife of Professor Marshall of the music department, recently appointed general staff development expert in music for the United States army. Other newly elected officers of the club are: Mrs. Arthur H. Wilde, president; Mrs. Norton A. Kent, vice-president, and Mrs. William M. Warren, secretary.

TO SPEAK TO GRADUATES OF CITIZENSHIP CLASS

Miss Harriet Vittum, head resident of Northwestern University settlement, Chicago, will be the guest and speaker at the graduation of the citizenship class of the Massachusetts Woman Suffrage Association, No. 585 Boylston street, on Saturday at 10:30 a. m. Mrs. Charles Sumner Bird and Mrs. Frederick P. Bagley will speak. Miss Mary L. Guyton will present the certificates.

WILSON WANTS TO STAY ON JOB

Ambitious to Work, President May Remain at Capital All Summer

Washington, April 22.—President Wilson desires to remain in the White House.

The President has made rapid strides in physical improvement during the last two weeks, and has shown such an ambition to have full control of the administration that it is now doubtful whether he will leave Washington for the Summer unless the heat becomes too intense.

The President is in better condition than at any time since his illness, it was learned from Dr. Grayson.

The two meetings which the President has held with his cabinet have aroused an enthusiasm for work, and he is now doing more of the details of the chief executive than he has done at any time since his illness.

A disposition to worry over the peace treaty and the international situation which the President showed some weeks ago and which caused his physicians some concern, is not apparent.

Downtown

Pathé

SHOP

You'll find it very convenient to drop in here for your

Phonographs and Records

We carry complete line.

LENOX Jewelry Co.
16 Bromfield St.

MENZO L. HOWARD
Tel. Cambridge 883
LARGE STOCK OF
Pathé
Phonographs and Records
674 and 678 Mass. Ave.
Central Square
CAMBRIDGE
Open Mon., Thurs. and Sat. Eves.

Cambridge

Pathé

Phonographs

and RECORDS

See the complete line at our warerooms.

IDEAL FURNITURE CO.
1217-1223 Cambridge St.
CAMBRIDGE

Pathé

The Shop in the Heart of the City

Phonographs and Records

Extensive line of these famous Phonographs and Records. Visitors welcome. Service, Courtesy, Satisfaction.

Bowdoin Musical Supply Co.
FRANK MONDELLO, Proprietor
148 COURT ST., Boston
Open Evenings

SPECIAL!

A Genuine Pathé Phonograph

and 24 selections

ON YOUR OWN TERMS

(Within Reason)

COME in any time today or tomorrow. Pick out the Pathé Phonograph you want. 24 selections of your own choosing on Pathé records. Fix up any sort of reasonable terms to suit yourself—and home goes your instrument.

It is a genuine Pathé, all right—and you know what that means: a Phonograph that has every good point that you always reckoned a real Phonograph ought to have, and supreme in every point.

Supreme in design, in material and in workmanship, the finest Phonograph produced today.

Supreme in tone—and that is the one biggest thing that really counts with any Phonograph.

The Pathé system of sound reproduction is scientifically correct. Construction of reproducer and tone arm and tone chamber, *all* mathematically right. In addition to all the good features of ordinary phonographs the Pathé Phonograph has many exclusive features, including the pure tone chamber and the famous Pathé Sapphire Ball.

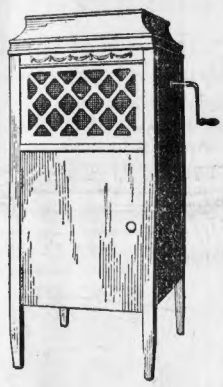

Don't be content with half a phonograph—get the complete phonograph—the one that plays all makes of records—and plays them perfectly!

Get yourself the *best*—get a Pathé Phonograph.

Here's what you can get during this Special Offer: This beautiful Pathe Phonograph, 24 selections, 12 double face 85c records, for a total of only

$135.20

COSTS NO MORE THAN THE ORDINARY

PHONOGRAPH

Come in and pick out your Pathé Phonograph at any of these Pathé Dealers

BOWDOIN MUSICAL SUPPLY CO., 148 Court Street, Boston
BOYLE BROS., 853 Washington Street, Boston
E. C. CLARK, 652 Washington Street, Norwood
1201 River Street, Hyde Park
DORCHESTER FURNITURE HOUSE, 138 Park Street, Dorchester
MENZO L. HOWARD, 674 and 678 Massachusetts Avenue, Cambridge
IDEAL FURNITURE CO., 1317-1323 Cambridge Street, Cambridge
IDEAL PHONOGRAPH SHOP, 85 Green Street, Boston
LENOX JEWELRY CO., 16 Bromfield Street, Boston
OUTLET FURNITURE CO., 391 Broadway, Everett
HALLET & DAVIS PIANO CO., 146 Boylston Street, Boston.

Pathé

Phonographs and Records

We show a full line of these famous phonographs and records. Come in and you will find the phonograph of your desire.

BOYLE BROS.

853 Washington Street
BOSTON

Dorchester

Pathé

Plays All Records

Records and Phonographs

Full line of these famous instruments.

Dorchester Furniture House
C. F. HALE, Proprietor
138 Park St., Fields Cor.

Pathé

Phonographs and Records

Hallet & Davis Piano Co.
146 Boylston St., Boston
WHOLESALE AND RETAIL

Pathé

Plays All Records

Phonographs

and

Records

Complete stock, prompt service.

IDEAL Phonograph Shop
85 GREEN ST., Boston

Hyde Park
Norwood

Pathé

Records and Phonographs

We have this special outfit and the other popular models; see them today.

E. C. CLARK
652 Washington St., Norwood
1201 River St., Hyde Park

Where Your Money Buys Most and Best

WHEREVER you see a grocer featuring WAN-ETA COCOA—you know he's trying to give you the maximum money's worth.

WAN-ETA COCOA

"Tastes Better—Costs Less"

helps to cut down the high living-cost. It's the very finest cocoa—equaling the quality of the "dollar-a-pound" varieties—at LESS than HALF their price.

Order the ONE POUND package. The most economical size of the most excellent cocoa made.

MASSACHUSETTS CHOCOLATE COMPANY
197 Norfolk Avenue, Boston 19, Mass.

Watch for our announcement of WAN-ETA EXCEPTIONAL Milk Chocolate Almond Bar. A *real* Almond Bar—that's *worth* a dime.

Also in one-fifth and one-half pound packages

Copyright 1919 M. C. Co. 3101

MISS REGAN IS BRIDE OF WILLIAM J. SHEA

William J. Shea and Miss Margaret M. Regan of No. 446 East Third street, South Boston, were married today by Rev. George A. Lyons of the Gate of Heaven Church. A nuptial mass was celebrated at 8 a. m. in Sacred Heart Chapel, adjoining the church. John J. Donovan was best man and Miss Eunice M. Slane was bridesmaid. Mr. Shea has recently been living in East Boston.

The wedding was followed by a breakfast at a Boston hotel, after which the couple left for a trip to New York and Washington. They will make their home at No. 10 Aberdeen road, Somerville.

LAUNCH CHAIRMANSHIP BOOM FOR BEVERIDGE

Chicago, April 22.—A movement to make Albert J. Beveridge, former United States Senator from Indiana, temporary chairman of the Republican national convention was launched here today to eliminate the contest for the position between Senators Lodge and Borah.

Dandruffy Heads Become Hairless

If you want plenty of thick, beautiful, glossy, silky hair, do by all means get rid of dandruff, for it will starve your hair and ruin it if you don't.

It doesn't do much good to try to brush or wash it out. The only sure way to get rid of dandruff is to dissolve it, then you destroy it entirely. To do this, get about four ounces of ordinary liquid arvon; apply it at night when retiring; use enough to moisten the scalp and rub it in gently with the finger tips.

By morning, most if not all, of your dandruff will be gone, and three or four more applications will completely dissolve and entirely destroy every single sign and trace of it.

You will find, too, that all itching and digging of the scalp will stop, and your hair will look and feel a hundred times better. You can get liquid arvon at any drug store. It is inexpensive and four ounces is all you will need, no matter how much dandruff you have. This simple remedy never fails.—Advertisement.

BELMONT PAYS GAMING DEBT

Son of Banker Settles "I. O. U." For $15,000 at Cost of Nearly $25,000.

New York, April 22.—Raymond Belmont, son of August Belmont, has settled the "I. O. U." for $15,000 which he gave in a Newport gambling house in 1912. He was sued for the amount with interest by Edward W. Rankin. The case would have come to trial within a week.

It was said on behalf of young Belmont in the office of his counsel, Henry A. Uterhart, that he had no recollection of the incident which led him to make the "I. O. U." and had contested the court action on purely legal grounds.

In the first place, he said, if such a debt existed, its collection was barred by the statute of limitations. Also, the debt, if it existed, was a gambling debt and as such uncollectable in law.

Henry Hickman, attorney for Rankin, who, it is said, did not run the gambling house where the "I. O. U." was given, had the document photographed. It was only recently that Belmont saw this photograph. He at once recognized his own signature. Then he instructed his attorney to settle at once. It is understood that almost $25,000 was paid to Rankin.

The direct question was put to Belmont's attorney, "Was the game faro or roulette?" The reply was that no one knew, not even Mr. Belmont. As for Rankin, he came into possession of the "I. O. U." after the death of the owner of the Newport gambling house, it was said.

Ends Life in Hotel

Keene, N. H., April 22.—A. Crown, aged about forty years, a ladder salesman of Bradford, N. H., was found dead in his room at the Colonial House. Medical Referee Dr. O. R. Hubbard pronounced the men a suicide.

REPORT BILL TO RAISE TREES ON 250,000 ACRES

The bill before the House which provides for the purchase and reforestation of 250,000 acres of idle land for State forests has been reported favorably by the Committee on Agriculture. Representative Almond Smith declares that a reforestation of the idle lands of the State will net a profit from its first crop that will wipe out the State debt. "We are bringing in most of our timber from other States," he said. "The high prices of timber is due to a shortage, and unless we begin to grow our own timber we can expect to pay still higher prices."

ARREST TWO LYNN MEN AND SEIZE LIQUORS

George L. Higgins and George L. Goodrich of Green street, Lynn, were arrested following a raid on their residence by Sergeant James MacEachan and three policemen, in which the police found a five-gallon still in operation. The police had received numerous complaints from residents on Green street that a still was in operation and that the odor of the mash disturbed them. The police also found a gallon of alcohol, two quarts of moonshine whiskey and some mash.

Wedding Rings

Solid 14, 18 and 22k Gold Seamless Wedding Rings

Including the New Hand-Carved Rings

$5 to $15

The E.B. Horn Co. Established 1870 429 WASHINGTON St.

END YOUR FOOT MISERY

Cal-o-cide positively gives quick relief and lasting results. It penetrates the pores and removes the cause. (Plasters by each package for *Stubborn Corns*) All drug stores, 35c. Hodon Co. Dayton, Ohio

Cal-o-cide FOOT REMEDY

JOYCE BROS. & CO. JOYCE BROS. & CO. JOYCE BROS. & CO.

WE SELL MORE GOOD CLOTHES YEAR IN AND YEAR OUT

Than Any House in Our Line of Trade In New England---There's a Reason

The people know and realize that at THE JOYCE STORES they find BETTER STYLES — BETTER QUALITIES — BETTER VALUES — BETTER AND LARGER STOCKS from which to select and BETTER SERVICE THAN IS FOUND ELSEWHERE. For THIRTY-ONE YEARS we have held fast to our original policy of HONEST VALUES AND "A SQUARE DEAL" TO THE PEOPLE. With ample capital, courage and experience, we have made it possible even in these times of "sky-high prices" for the man and woman of moderate means to DRESS ECONOMICALLY AND BETTER THAN EVER BEFORE. That the intelligent people of New England appreciate our progressive money-saving policy is reflected in the TREMENDOUS INCREASE IN OUR BUSINESS FROM YEAR TO YEAR.

You Don't Need to Pay Cash for Your Spring Clothing!

We will gladly charge your purchases, and you may pay for them in easy partial payments as you earn the money

Ladies' Charming Dresses

Handsomely draped and exquisitely tailored by masters of the dressmaker's art. A magnificent array in serge, poplin, satin, charmeuse, crêpe-de-chine, georgette and taffeta. Certain to please the most critical. All colors and sizes. ALTERATIONS FREE.

$19.98, $24.50, $29.50 up to $50

Ladies' Smart Coats

Cleverly designed for practical service in pure cloth, silvertone, serge, velour, bolivia and mixtures. Pleats of number sport Coats, the season's newest creations, embellished trimmed and tailored. ALTERATIONS FREE.

$18.50, $22.50, $32.50 up to $70

Ladies' Spring Suits

Most attractive Spring Suits, finely tailored, for Ladies, Misses and Juniors, in men's wear serge, velour, tricotine, silvertone, jersey and goldtone, some in the latest tuxedo model with fancy vestees. The most popular shades, navy, Polkin, tan, heather, green, brown, etc. ALTERATIONS FREE.

$29.50, $35, $42.50 up to $75

Girls' Dresses

An irresistible array of charming dresses awaits the most critical inspection. Handsome dresses in chambray, lawn, organdie, etc., for special occasions, as well as plenty of sensible models in gingham, percale, etc., for everyday use. All sizes, 4 to 14.

$1.89, $2.49, $3.75 up to $12.50

Girls' Coats

We are equipped to fill the cost requirements of all, from the tot of size three to the budding miss of fourteen. Our stock is most attractive, in the colors, patterns and prices, in plaids, checks, serge and novelty materials. The season's latest.

$4.98, $6.98, $8.50 up to $20.00

Men's and Young Men's Suits

We present a complete assortment of Men's and Young Men's Suits, in the season's most desirable materials, patterns and styles. Cassimeres, Flannels, worsteds and fancy mixtures—single and double breasted—pinch, slash and flap pockets—some with belts and some without. Plenty of conservative models for older men.

$28.50, $35, $42.50 up to $70

Men's *Blue* Serge Suits

Our blue serge Suits are strictly all wool, fast colors and tailored by experts so that they will hold their shape during the long service they are sure to give. All the new models in single and double breasted. Our prices will save you $5 to $10 on a suit. *Priced from*

$40, $47.50, $52.50 up to $65

Boys' *Suits* and Top Coats

Our Boys' Suits and Overcoats provide a remarkable variety of beautiful fabrics, finely tailored to the last cut. By placing enormous advance orders, we are now able to offer these goods at much less than prices asked by others.

$4.98, $6.98, $8.50 up to $18.50

Men's and Boys' Spring Hats

Our line of Men's and Boys' Hats comprises a very complete showing of the product of some of America's best known makers. All colors, shapes and sizes, a high-grade materials and qualities.

$2.98 up to $7.00

Excellent Shoes

Our stock is the product of nationally famed manufacturers. We show a large variety of models, lasts and colors at prices below the present market.

$3.40, $5.35, $7.00 up to $13.75

Open Evenings—WE ARE COMPLETE OUTFITTERS FOR MAN, WOMAN AND CHILD—Open Evenings

Joyce Bros. & Co.

HAVE YOUR PURCHASES CHARGED

782-784 WASHINGTON STREET OPPOSITE HOLLIS ST. **BOSTON**

150 Pleasant St., Malden, Mass. 15 Granite St., Quincy, Mass. 84 Market St., Lynn, Mass.
8 Park Pl., Pawtucket, R. I. 470 Westminster St., Providence, R. I. 1191 Elm St., Manchester, N. H.

JOYCE BROS. & CO. JOYCE BROS. & CO. JOYCE BROS. & CO.

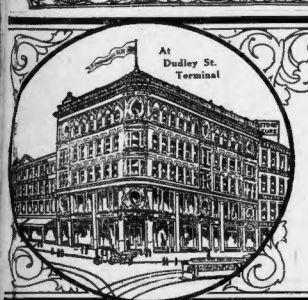

People Who Know Values Trade at Ferdinand's!

Could you see the van loads of furniture leaving our store every day, you'd have some idea of how many people bought at Ferdinand's last week. Many of our customers visited other stores first and bought here because our values were greater. It pleases us to have you make price comparisons as it always proves to your satisfaction our claim of better quality at lower prices.

Three-Piece Living Room Suite
In Mahogany

Large, beautifully finished mahogany cane suite, upholstered in fine blue or mulberry velour. Suitable for the finest home at a price exceptionally low. Two pillows and pillow roll included. SPECIAL PRICE FOR 3 PIECES..... $245
TABLE TO MATCH, $33.75. LAMP COMPLETE, $25.

Reed Stroller

$10.75

The Best Value we have ever offered in a reed stroller. Illustration does not show the fine quality or appearance. Fine reed, rubber tires, artillery wheels, strong brake, braced handle bars. Finished in gray, brown or ecru. Big value at $15. Our price $10.75

Eight-Piece Dining Room Suite
In American Walnut

American Walnut Dining Suite, beautiful Queen Anne period design. A large, well made and finely-finished set, 54-inch table, 54-inch buffet. Genuine leather seated chairs. SPECIAL PRICE, 8 PIECES..... $239

Four-Piece Bedroom Suite
In American Walnut

A beautiful set in American Walnut. Well constructed and finely finished. Very moderately priced, large mirrors, full size bed. Pieces may be bought separately. SPECIAL PRICE, 4 PIECES..... $220

Baby Carriage

It will pay you to see our stock before purchasing. Carriage, illustrated, in choice of finishes, rubber tired artillery wheels, turntable gear, full roll edge. Our price..... $33.75

Eight-Piece Dining Room Suite
In Golden Oak

This large golden oak set consists of full size buffet with French plate mirror and large drawers, quartered oak plank top table extending to six feet and six genuine brown leather seated box-frame chairs. It is pleasing in appearance, and of life-time durability. $160 value. SPECIAL PRICE, 8 PIECES..... $119

Hardwood Refrigerator

Good quality, hard wood refrigerator, durable construction, large food and ice compartments. Stands 45 in. high, 26 in. wide. Special Price..... $27

We Show Exact Pictures and Exact Prices in Our Advertisements

Only Store in New England Selling on Credit at Cash Prices

FERDINAND'S

2260 Washington Street

Open Monday and Saturday Evenings

THE VICTROLA
Spring Offering

Victrola IX, A
Including Mahogany Record Cabinet, holding 100 12-inch Records and 24 Selections of Victor or Columbia Records.
COMPLETE OUTFIT
$110.00

TERMS:
For This Week Only
$10 Down $1.50 a Week

Advertisement

Don't Suffer From Piles

Sample Package of the Famous Pyramid Pile Treatment Now Offered Free to Prove What It Will Do for You.

Pyramid Pile Treatment gives quick relief from itching, bleeding or protruding piles, hemorrhoids and

Pyramid Is Certainly Fine and Works Such Wonders So Quickly.

such rectal troubles, in the privacy of your home. 50 cents a box at all druggists. Take no substitute. A single box often relieves. Free sample for Trial mailed in plain wrapper. If you send coupon below.

FREE SAMPLE COUPON

PYRAMID DRUG COMPANY,
623 Pyramid Bldg., Marshall, Mich.

Kindly send me a Free sample of Pyramid Pile Treatment, in plain wrapper.

Name.....

Street.....

City.....State.....

SAYS CARRANZA SEEKS TRUCE

Alvarado Learns of Overtures for Compromise With State of Sonora

By International News Service.

Washington, April 22.—President Carranza has opened overtures with officials of the revolting State of Sonora, with a view to a compromise, according to a statement today by General Salvador Alvarado, representative of Sonora here.

General Alvarado declared Ignacio Pesqueira and Roberto Pesqueira, yesterday passed through San Antonio from Mexico City en route to the Sonora border, where they will meet Gustavo Espinosa Mireles, Governor of the State of Coahuila, to attempt to arrange pour parlers with officials of Sonora.

The Carranza government has authorized political concessions for the revolutionists of Sonora, General Alvarado declared he was informed.

Preparations for declaring martial law in Mexico have been made by President Carranza, Alvarado stated. He said he had advices Carranza has asked the permanent committee of the Mexican Congress to suspend the constitutional guarantees before establishing martial law.

Strict censorship of mails and telegraphs has been established and an embargo placed on American newspapers in Mexico, Alvarado declared.

General Alvarado denied that General Benjamin Hill, a revolutionist, had been wounded in battle with Federal troops at Contreras, and declared that Hill, with General Maycotte and 7,000 troops, is at Guirtero.

Wellesley Tree Day Exercises Private

The annual Tree Day exercises at Wellesley College will be held on May 29 on the campus, but for the first time in many years the obstrvance will not be public.

Several hundred college girls, in costumes of the period of Louis the Fourteenth, will take part in the fabliaux and dances. The theme of this year's presentation was written by Miss Alyaonh Kingsbury of Greenwich, Ct.

The leading parts will be taken by Sarah Roame, Louisville; Marriet Doyle, Akron, O.; Esthe Rolfe, Philadelphia; Dorothy Stone, Belmont; Marjorie Mantira, Morris, Ill.; Marion Gaston, Pittsburgh; Edith Carrell, Springfield, Ill., and Ruth Pederson, East Orange, N. J.

HIGHEST D. A. R. HONOR GOES TO MRS. G. M. MINOS

Washington, April 22.—Mrs. George Maynard Minor of Watertord, Ct., today was assured of election as the next president-general of the Daughters of the American Revolution, balloting for officers began today and Mrs. Minor was she unopposed candidate for the highest office.

MRS. CHARLES H. SMITH TO BE BURIED FRIDAY

The funeral of Mrs. Charles H. Smith, one of the best-known residents of Neponset, will take place at St. Ann's Church tomorrow at 9:30. A solemn high mass of requiem will be sung. Mrs. Smith, who was Mary A. Lacy, was born in South Boston sixty-five years ago. Up to the time of her death, she was an active member of St. Ann's choir. She is survived by her husband, four sons, Charles H., Jr., Thomas H., Arthur P. and Elmer V., and one daughter, Ethel R. Smith.

Thinness Easily Overcome.

(From "Health and Beauty")

Further evidence is being presented almost daily that a recent compound of new chemical elements combined in a tablet with hypophosphites is in reality proving a blessing to the abnormally thin men and women, for it can be demonstrated beyond doubt that a regular course of three or four months' treatment brings an increase in weight of from 10 to 15 pounds, with a decided improvement of health and color, too. For self administration the most popular form in which to obtain these hypo-nuclane tablets obtainable in sealed packages from the best agents every where, with full directions.—Advertisement.

SOUTH BOSTON LEGION POST TO GIVE DANCE

A dancing party will be given Monday evening at the Municipal Building, South Boston, under the auspices of Michael J. Perkins Post, American Legion. John J. Hayes, Jr., is chairman of the committee in charge.

FARM HELP LEAVING TO WORK ON ROADS

Coventry, Ct., April 22.—Contractors for State road work offering $5 per day, and in some places more, have completely stripped the farms of this county of all available help, and many of the farmers are selling their herds and going out of business.

SAVING ON MEAT AT NEWPORT COMPULSORY

Newport, R. I., April 22.—The campaign to save on meat is no longer voluntary. It is compulsory, except for those who say they have money and money are buying what they can get and not what they prefer.

DECIDES AGAINST PROBE OF N. Y. STOCK EXCHANGE

Albany, April 22.—The Legislature will not order an investigation of the New York Stock Exchange. Assurance to this effect was given today by Majority Leader J. Henry Walters of the Senate.

FOR LOWER PRICED CUTS OF MEAT
This Week and Every Week
BUY
ATWOOD'S MEAT SPECIALTIES
Entire Satisfaction Guaranteed
CHOPPED BEEF
SAUSAGE MEAT
COOKED LUNCH BEEF
Highest Quality
FOR HEARTY MEALS
TASTY LUNCHES
Our Sausage Meat at 29 Cents a Pound Will Surprise You
Made and Sold Only by
A. H. ATWOOD
48 North Street 48
At the old and ONLY Stand
Ask salesman for Souvenir Cook Book containing 48 money-saving recipes

The Stomach Begins

digestion, but the most important work is done by the bowels, liver and kidneys. Failure of these to act efficiently allows the whole body to be poisoned.

BEECHAM'S PILLS do more than produce bowel movement. Liver, skin and kidneys are influenced to more active effort with resulting increased effect. It is always safe to take

Beecham's Pills

Sold by druggists throughout the world. In boxes, 10c., 25c.

Bronchial Troubles
Soothe the irritation and you relieve the distress. Do both quickly and effectively by using promptly a dependable remedy—
PISO'S

"It's Easy to Pay the Gately Way"

When You Buy Here You Can Choose Your Favorite Garments of Leading Makers

The leading manufacturers of America seek an outlet through the Gately Stores. They know it means *large orders* and *cash on the spot.* Therefore we are able to effect for our customers *many economies* that they cannot obtain elsewhere—and added to this is the famous *Gately Liberal Credit Terms* for every worthy man and woman who has dress apparel to buy.

DRESSES
BEADED GEORGETTE DRESSES with new large tunic effect, heavy braided silk cord, three-quarter length sleeves, all sizes.
25.00 Up

COATS
POLO SPORT COAT, made of camel's hair cloth, large roll collar, gathered back and patch pockets.
$25 to $65

SUITS
BLUE AND BLACK SERGE SUITS with flare coat effects, braid and button trimmed, in the very latest chic models.
37.50 Up

MEN'S AND YOUNG MEN'S SUITS We were fortunate in "getting in right" early last year on our clothing orders with two of America's nationally advertised brands, so if you want to save both time and money, better come here and see the snappiest models of the year in all the most wanted materials, patterns and colorings and in all sizes, at 37.50 Up

ALTERATIONS FREE
Open Monday, Wednesday and Saturday Evenings

GATELYS
633 Washington Street
Up One Flight
ALSO STORES AT Elevator Service
LYNN—87 Andrews St. LAWRENCE—2 and 4 Hampshire St.
LOWELL—200 Middlesex St. HAVERHILL—16 Water St.
BROCKTON—214 Main St. PITTSFIELD—378 North St.
SALEM—116 Essex St. PAWTUCKET, R. I.—351 Main St.
TROY, N. Y.—48 3rd St.

Summerfield's
727-737 WASHINGTON STREET

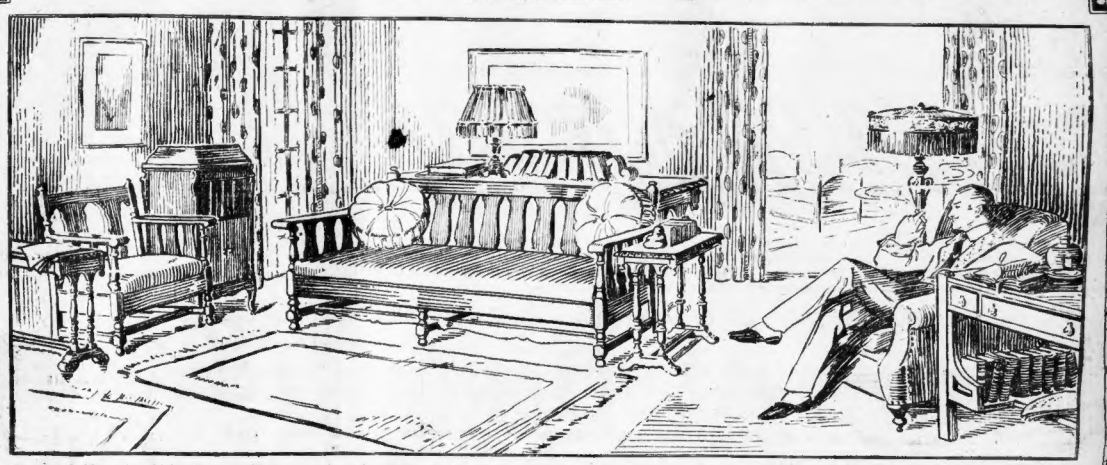

Illustrated Above is a Living Room furnished in Jacobean Oak Furniture. The three-piece William and Mary living room suite, sofa, chair and rocker to match, upholstered in genuine Spanish leather, specially priced, $227.50; the sofa table is priced now, $68.50; the sofa end table, $27.50; the genuine morocco leather easy chair, $127.50; the living room table, with its odd shape book racks, $46.25; the Columbia Grafonola, $120.00.

Factory Sale of Parlor Furniture
Offers Rare Opportunities to Make Real Savings

Summerfield's, who month in and month out are among the largest direct-from-the-factory buyers in the country, have arranged for this event with a number of leading furniture makers to take all their odd sets. Summerfield's Customers are the gainers, for these pieces are marked at remarkably low prices.

Attractive 3-Piece Suite—Upholstered in good quality tapestry with loose cushions and divided backs; very roomy and comfortable. Specially priced..... $162.50

Living Room or Parlor Suite—Good substantial frames finished in mahogany, nicely upholstered. Specially priced $58.50

3-Piece Parlor Suite—Substantial frames, nicely upholstered and finished in mahogany. Specially priced..... $48.50

American Walnut Chamber Suite — Latest type bow-foot bed, toilet table and dresser with large size mirror. Specially priced $146.50

Convenient Arrangements for Credit
Not only will you be able to secure your furniture here at a lower price than usual, but you will also be given the most liberal credit terms on all furniture purchased during this sale.

Living Room Suite—Upholstered in soft shade of blue silk damask and velour to match, including two sunburst pillows and bolster. Specially priced..... $212.50

Cane and Mahogany Parlor Suite—A well made as well as a beautiful suite, covered in good grade velour. A wonderful value. Specially priced $142.50

This beautiful Cane Parlor Suite—Of the William and Mary period is upholstered in an excellent quality velour, including two pillows and bolster. Specially priced..... $268.50

Silk Floss Mattress—100% pure, with excellent quality art ticking, Specially priced..... $16.95

Sliding Couch—Good heavy frame, makes two separate beds. Specially priced..... $6.75
Mattress extra.

2-Piece Living Room Suite—Nicely upholstered in tapestry with divided backs and very comfortable. Specially priced $138.50

Wing Back Parlor Suite—Upholstered in tapestry over good heavy springs. Specially priced $97.50

A Really Comfortable Living Room Suite—Queen Anne type, upholstered in tapestry, divided spring seats and backs. Specially priced $187.50

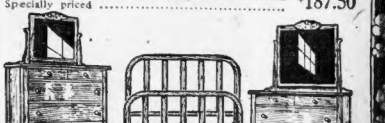

3-Piece Chamber Suite—Good size dresser and chiffonier, large plate glass mirrors, and Simmons square tubing bed to match. Specially priced $83.50

Visit Our Grafonola Department
We carry the most complete line of Columbia Grafonolas and Records in the city. You pay us the established Columbia price only without any interest and you can have a year or more to pay.

Summerfield's
727 to 737 Washington Street

Vose Small Grand

An expression of the finest piano-building art, the Vose ideal of beauty and quality, with the famous Vose tone in all its purity and volume.

It took nearly three quarters of a century to produce exquisite gem of piano craft. For almost seventy-five years the Vose Company have been developing the piano, until today this small Grand stands as the supreme achievement of the House of Vose.

This model is for the music or living room of limited floor space. It gives the artistic touch to the home......TERMS

Vose & Sons Piano Co.
160 BOYLSTON ST.
ESTABLISHED 1851

IRISH BOND DRIVE SALES LIVENED BY GEDDES' TALK

"Sir Auckland Geddes' statement, that in this generation there is no quarrel between England and Ireland has given an impetus to the Irish bond certificate drive, and the fact that the recent elections in Ireland indicated an overwhelming desire of the Irish people to throw off the British yoke makes his statement perfectly ridiculous," said Patrick J. Moynihan at the drive headquarters.

"Sir Auckland Geddes evidently possesses the necessary qualifications for a British diplomat," said John F. Harrigan of Worcester, State director of the Irish bond drive. "He knows how to be conservative of God's truth."

PAUL REVERE BRANCH RALLY.

At the jubilation meeting of the Paul Revere Branch of the Friends of Irish Freedom to be held in Deacon Hall, No. 1651 Washington street, South End, Sunday afternoon, Sir Auckland Geddes' published interview will be discussed by officials of the State organization.

Brockton's total tabulation of the sale of bonds is close to $30,000, according to Dearmon Sheehan, in charge of the drive in that city. Randolph is forging to the front and will be up with the leaders of its class when the drive ends Sunday. Ladies' Auxiliary No. 7, A. O. H., of Medfield, through Lillian Argue, bought a $25 bond, and it will be credited to Randolph.

All canvassers who have completed the "mopping up process" in various cities and towns are urged to turn in their reports to Miss Mary A. Keohane, Room 20, Ancient House, before Sunday or get in touch with Patrick J. Moynihan before that time so as to make possible a complete tabulation.

"DANDERINE"

Stops Hair Coming Out
Doubles Its Beauty.

A few cents buys "Danderine." After an application of "Danderine" you can not find a falling hair or any dandruff, besides, every hair shows new life, vigor, brightness, more color and thickness.—Advertisement.

Headaches From Slight Colds

LAXATIVE BROMO QUININE Tablets relieve the Headache by curing the Cold. A tonic laxative and germ destroyer. Look for signature of E. W. GROVE on box.—Advertisement.

The following are some of the subscriptions received:

Patrick J. Kenny, Winchester	$10.00
Thomas H. Martin, Winchester	10.00
Timothy Culligan, Winchester	10.00
Patrick J. Sullivan, Winchester	10.00
John H. Shanahan, Winchester	10.00
Michael Hayes, Winchester	10.00
James E. Doherty, Winchester	10.00
Edmund A. Rogers, Winchester	10.00
Winfield H. Kelley, Winchester	10.00
John J. Mulkerin, West Medford	10.00
Charles C. Chamberland, Winchester	10.00
Eileen Driscoll Winchester	10.00
Michael J. Gilligan, Winchester	10.00
Thomas Murphy, Winchester	10.00
Mary E. Kelley, Winchester	10.00
Martin J. Kane, Winchester	10.00
Thomas J. Smith, Winchester	10.00
M. Frances Lynch, Winchester	10.00
Jean Nawn, Winchester	10.00
Elizabeth Keller, Winchester	10.00
Daniel Riordan, Winchester	10.00
Catherine McGourty, Winchester	10.00
Patrick J. Hennessy, Winchester	10.00
John W. H. Corbett, Winchester	10.00
Mrs. Peterson, Winchester	10.00
Mary E. Mahoney, Winchester	10.00
Bridget Miller, Winchester	10.00
Bridget Shanahan, Winchester	10.00
James Cawley, Winchester	10.00
Annie Clare Smyth, Winchester	10.00
Katie O'Brien, Winchester	10.00
Annie McHale, Winchester	10.00
Mary Curran, Winchester	10.00
Margaret Rabbett, Winchester	10.00
Mrs J. Driscoll, Winchester	10.00
Mary A. Crowley, Winchester	10.00
Mrs. Margaret Sullivan, Winchester	10.00
James Norton, Winchester	10.00
Hugh Doherty, Winchester	10.00
Catherine Flaherty, Winchester	10.00
Delia Flaherty, Winchester	10.00
Catherine Burke, Winchester	10.00
Helen Burke, Winchester	10.00
Nellie Riggins, Winchester	10.00
Owen Grant, Winchester	10.00
Mary Grant, Winchester	10.00
Patrick Mahoney, Winchester	10.00
Daniel Mahoney, Winchester	10.00
Timothy Buckley, Winchester	10.00
Mrs. Nora O'Neil, Winchester	10.00
John McCarron, Winchester	10.00
Patrick Nalen, Winchester	10.00
D. W. Doherty, Winchester	10.00
Hannah O'Hara, Winchester	50.00
Daniel Murphy, Winchester	50.00
Annie Murphy, Winchester	50.00
John T. Kelly, Winchester	25.00
Bridget Mahoney, Winchester	25.00
Mrs. Mary Moran, Winchester	25.00
Richard W. Dunbar, Winchester	25.00
Patrick F. Walsh, Winchester	25.00
P. E. Oakley, Winchester	25.00
James Murphy, Dorchester	25.00
John Lewis, Dorchester	25.00
Frank Mullin, Dorchester	25.00
Daniel J. O'Leary, Dorchester	100.00
James J. O'Hara, Dorchester	25.00
Mrs. Mary Sullivan, Dorchester	25.00
Daniel J. Mackey, Dorchester	10.00
John Burke, Boston	10.00
John Burke, Boston	10.00
James J. Maurock, Dorchester	10.00
Nellie A. Sullivan, Boston	10.00
Mary Gately, Boston	10.00
Mrs. Mary Sullivan, Dorchester	10.00
Mrs. C. Luchini, Dorchester	10.00
Daniel Murphy, Dorchester	10.00
Thomas Cronin, Dorchester	10.00
Margaret Sullivan, Dorchester	10.00
Mrs. Michael Lane, Dorchester	10.00
Mary A. Drasher, Boston	10.00
Patrick Kelly, Boston	10.00
Daniel Falvey, Boston	10.00
Delia Brooks, Boston	10.00
Katherine F. Butler, Dorchester	10.00
Maria A. Ingram, Dorchester	10.00
William A. Keller, Dorchester	10.00
Mrs. Mary Mitchell, West Roxbury	10.00
Joseph Quirk, Dorchester	10.00
Mary Davis, Dorchester	10.00
James Joseph Crosby, Dorchester	10.00
Mrs. W. F. Dunham, Dorchester	10.00
James A. Hanlon, Boston	10.00
Margaret Mackie, Dorchester	10.00
Elizabeth T. Daley, Dorchester	10.00
Mary F. Murphy, Newton	10.00
John Hardigan, Newton	10.00
Annie Loughlin, Newton	10.00
Thomas J. Clifford, Newton	10.00
James McDonald, Newton	10.00
Mary Burgess, Newton	10.00
Margaret Mahan, Newton	10.00
Nellie Horsley, Newton	10.00
Mary Ryan, Newton	10.00
Margaret Lynch, Newton	10.00
Catherine Fagan, Newton	10.00
Harry Nichols, Dorchester	10.00
Katherine Hanlan, Newton	10.00
James Casey, Newton	10.00
Sarah E. Barrett, Newtonville	10.00
Jennie DeRoche, Newton	10.00
Bridget McMorrow, Newton	10.00
Mary Ann Ryan, Newton	10.00
Mary Ryan, Newton	10.00
Mary Travers, Newton	10.00
Thomas McDonnell, Brighton	10.00
Nellie McCarthy, Newton	10.00
Catherine Meehan, Newton	10.00
Thomas Halligan, Newton	10.00
Joseph Ginty, Roxbury	10.00
Jacob Mayer, Dorchester	10.00
Thomas Mahoney, Roxbury	10.00
Thomas H. Hennessy, Roxbury	10.00
John J. Joyce, Roxbury	10.00
John Costello, Roxbury	10.00
John Flynn, South Boston	10.00
Katie O'Brien, Roxbury	10.00
Patrick J. Maloney, Roxbury	10.00
John Lanigan, Boston	10.00
James Madden, Roxbury	10.00
Annie Sullivan, Roxbury	10.00
Mrs. Margaret K. Brach, Roxbury	10.00
Edward Quinn, Boston	10.00
Mary Quinn, Boston	10.00
Thomas F. Brackin, Roxbury	10.00
Hubert H. McCorkle, Roxbury	10.00
Mary T. Dolan, Roxbury	10.00
Elizabeth McCorkle, Roxbury	10.00
John F. Hanlon, Roxbury	10.00
Andrew J. Peters, Boston	10.00
Jeremiah Ahern, Dorchester	10.00
John J. Berry, Dorchester	10.00
Martin J. Berry, Dorchester	10.00
Bridget Curtin, Dorchester	10.00
Mrs. Sadie Cowley, West Medford	10.00
Catherine Curran, Dorchester	10.00
Miss Ella Curran, West Medford	10.00
D. F. Dolan, Dorchester	10.00
Frederick V. Dow, Dorchester	10.00
Delia Lenn, Dorchester	10.00
Thomas J. Ennis, Dorchester	10.00
James W. Flynn, Dorchester	10.00
Margaret Hamrock, Dorchester	10.00
Mary Anna Hanley, Dorchester	10.00
Thomas Keohane, Boston	10.00
Thomas Keohane, Boston	10.00
Hugh Kelly, Dorchester	10.00
Patrick J. Keniley, Boston	10.00
James J. Kerr, Dorchester	10.00
James Kelly, Dorchester	10.00
Francis Masterson, Mattapan	10.00
Catherine McCarthy, Dorchester	10.00
Catherine McDermott, South Boston	10.00
Jeremiah Meehan, Medford	10.00
P. A. Sullivan	25.00

STOMACH DISEASE

Mrs. Margaret McGrath, 57 Bennington St., E. Boston, says: "I had been suffering from stomach trouble for more than a year. Everything I ate would turn sour on my stomach and generate gas, which made me weak and miserable. My stomach was so sore I could not bear the weight of my clothes on it. A Mrs. Corbin of Saratoga St., E. Boston, told me how successful the Osmo-Chemic physicians were in treating her for nerve trouble, and I had them treat me. Now my stomach is fine."

The wonderful power of the X-RAY TREATMENT is proved by the fact that they are accomplishing wonderful results in diseases of every description. CATARRH, DEAFNESS, BRONCHITIS, STOMACH DISEASE, NERVOUS DISORDERS, SKIN DISEASE, BIRTH-MARKS, MOLES, FACIAL BLEMISHES, ETC.

No matter what your disease may be, remember that the Osmo-Chemic doctor gives

CONSULTATION and a Trial Treatment and X-RAY Medicines Absolutely FREE to all who call before April 25.

OSMO-CHEMIC SYSTEM OF MEDICINE
D. J. Walsh, M. D., No. 18 Boylston St., Boston. Office hours Mon., Wed., Thurs. and Sat., 10 to 1, 2 to 4 and 6 to 8, Tues. and Fri., 10 a. m. to 4 p. m. Closed Sun.

50c Down
50c a Week

Illinois Rockland
America's Best Watch

As judged by the movement, a $50 watch $33.75 for.....

17 JEWELS ADJUSTED

Has gold centre wheel, steel escape wheel, engraved winding wheels, double roller and double sunk dial. 20-year gold-filled case. Mail orders filled. Address Dept. A. Goods delivered on first payment.

ENOX JEWELRY CO.
16 Bromfield St., Boston

How to Find the Cream You Need

Stand in a good light, examine your face carefully in a mirror, and then—

Study This Chart

Proved by use in more than 4000 Beauty Shops

Acne Cream — for pimples and blackheads.
Astringent Cream—for oily skin and shiny nose.
Combination Cream — for dry and sallow skin.
Foundation Cream—for use before face powder.
Lettuce Cream—for cleansing in place of soap and water.
Motor Cream—for skin protection, before exposure.
Tissue Cream—for wrinkles and crows' feet.
Whitening Cream—for freckles and bleaching.

You may secure the advice of Marinello Experts at our

Western Office 1409 Mallers Bldg. Chicago
Eastern Office 366 5th Avenue New York

MARINELLO
A Beauty Aid for Every Need

Marinello Toilet Preparations may be had at all Drug Stores, Department Stores and Shops

NEW ENGLAND'S FASTEST GROWING STORE

Friday Bargains

To encourage economy we have for many years set apart Friday for the great bargain event of the week. It is old-fashioned bargain day and we plan to offer remnants, slightly mussed articles, manufacturers' samples and special lots of merchandise at much below prevailing retail prices. These items are offered for one day only at these prices. We do not guarantee to fill mail or phone orders on this merchandise.

Red Signs Point the Way to These Friday Bargains---Look For Them

Beacon Street — Tremont Street

HOUGHTON & DUTTON Co

We Give and Redeem Legal and Profit-Sharing Brown Stamps

Men's Pajamas

Garment **1.95**
Regular Price $2.98
Many of good grade percale in fancy stripes. Sizes A, B and C.
STREET FLOOR

House Dresses

1.69
Of good quality percales in neat stripes and checks, collar and patch pockets, sizes 38 to 42 only.
THIRD FLOOR

C. & H. Brassieres

95c
Fancy lace trimmed, reinforced under arm, extra good value, sizes 36 to 42.
THIRD FLOOR

Dining Chairs

3.49
Made of solid oak, hand carved, carefully made. Worth at least $2.00 more.
FIFTH FLOOR

Golden Oak High Chairs

3.29
Very strongly made, with adjustable tray.
FIFTH FLOOR

Children's Garden Tools

49c
Three-piece sets, consisting of shovel, hoe and rake.
FOURTH FLOOR

Colored Curtain Nets
Cream ground with colored figured patterns, makes beautiful overdraperies..Yard **39c**
FOURTH FLOOR

Colored Curtain Scrims
In remnant lengths. Yard **17c**
FOURTH FLOOR

Curtain Scrim
With drawnwork borders, remnant lengths. Yard **22c**
FOURTH FLOOR

Curtain Scrim
In short lengths. Yard **10c**
FOURTH FLOOR

Huckabuck Towels
Full bleached, generous size, heavy weight, subject to slight imperfections, two lots. Each **28c** and **38c**
STREET FLOOR

Cretonnes
Artistic styles and colorings, mill length, very useful for many purposes during the coming season. Yard **39c**
STREET FLOOR

Gillette Razors
This is a remarkable opportunity to secure one of these famous razors at such a low price.....Each **3.70**
Gillette Blades.....Doz. 75c
DRUG DEPT.—SECOND FLOOR

Combination Mattresses

12.49
This mattress has 15 pounds of white layer felt on top, bottom and sides; centre is filled with rattan fibre and fine excelsior; made to last a long time and give satisfaction.
FIFTH FLOOR

Men's Underwear

59c
Garment
Balbriggan shirts and drawers, made with short sleeves and ankle length drawers; 32 to 44.
STREET FLOOR

Bleached Cotton
36 inches wide, consisting of fine muslins, nainsooks and longcloths, mill lengths of fabrics selling off the piece at 35c to 49c a yard.....Yard **28c**
No Mail or Phone Orders
STREET FLOOR

Washable Dress Fabrics
Consisting of a large and varied line of white and colored dress materials, 36 inches wide, in lengths of 2 to 5 yards. No phone or mail orders....Yard **32c**
STREET FLOOR

Boys' Blouses
Made from remnants of chambrays, crash, Jap crepe, poplins, repp, linons, etc., in browns, tans, blues and other colors. They are strong, washable and will wear well. Through error the cuffs were made closed, which enables us to sell them at one-half their value. Sizes 6 to 15.... **79c**
THIRD FLOOR

Bleached Pillow Cases
42x36 inches wide, made from good grade cotton .....Each **46c**
STREET FLOOR

Writing Paper
An odd lot of fine quality linen finished paper, white, blue, buff or lavender tints—no envelopes to match. Pound **25c**
SECOND FLOOR

Envelopes
An odd lot of finished envelopes in packages of 25—no paper to match.....3 Pkgs. **15c**
SECOND FLOOR

Umbrella Jars

2.98
Embossed, ivory color, large size, will match the coloring of any room. Subject to slight factory imperfections. Only 25 in the lot.
BASEMENT

Jardinieres and Pedestals

5.98
Fine glazed pottery, 27 inches high, Jardiniere has a 10-inch opening, blended colorings.
BASEMENT

Scrim Dutch Curtains

1.75
Serviceable quality, finished with wide lace edge; ready to hang.
FOURTH FLOOR

Women's Oxfords and Pumps

4.25
A mixed lot of 1000 pairs, including patent leather, tan calf and vici kid. Replacement value $6.50.
STREET FLOOR—REAR

Girls' Mary Jane Pumps

2.29
Also some oxfords, assorted styles.
STREET FLOOR—REAR

Casseroles

1.39
Fancy nickel plated frame, pierced design, footed, large handles, fitted with brown and white inset. Only 50 in the lot.
BASEMENT

Pull-Easy Cultivators

79c
An excellent tool for the garden; can be used as a weeder, cultivator or a rake; has 9 teeth.
BASEMENT

Covered Kettles

1.39
Royal Granite, recoated, gray enamel, first quality; 10-qt. size.
BASEMENT

"It's the Bean"

A Secret Known Only to a Handful of Men

MANY of the most famous things of the world are made from formulas.

Steel is made from formulas. Gunpowder, automobile tires—even bread and those delicious cakes and pies for which New England is justly celebrated.

And the most talked about, most carefully guarded La Touraine formula is the reason for the complete coffee satisfaction that comes to you in every pound bag of La Touraine Coffee.

It is the hidden secret of La Touraine fragrance; its body, its changeless quality, its real coffee-goodness.

Behind this La Touraine formula is the selection of coffee beans from plantations that produce the choicest crops of the coffee world.

These coffee beans are carefully roasted and scientifically blended into La Touraine Coffee-goodness, so that every cup of La Touraine you drink is coffee at perfection.

55c a pound

W. S. Quinby Company
Boston - Chicago

Don't accept coffee as La Touraine unless it's in the La Touraine bag

La Touraine
The Perfect Coffee

La Touraine Tea is just as attractive to all lovers of quality. Ask your grocer

RUPTURE

Expert In BOSTON

Demonstrates the Famous Rice Method

FREE

To Callers At His Hotel

Lady Assistant in Attendance

If you are ruptured, your big opportunity has now arrived. If you would like to be free from the slavery of gouging, pinching, chafing trusses that make life a burden, then here and now is the time to act.

Dr. E. G. Branch, an expert in rupture cases, trained under the personal direction of W. S. Rice of Adams, New York, the famous discoverer of the Rice Non-Surgical Rupture Method, will be at the Adams House, Washington and Mason Streets, Boston, Mass., April 24, and will remain until Friday, April 30. A lady assistant accompanies him to attend upon lady callers.

Dr. Branch is here to personally demonstrate to all ruptured people what the Rice Rupture Method can accomplish. You have, no doubt, heard and read much about this famous method and the cures which thousands have reported from it. Now you have the chance to find out all about it—to have it demonstrated to you and to see what it can do in your case. Just call at the hotel and Dr. Branch will give you his personal attention, his best advice and complete demonstration absolutely without charge.

Are you tired of that binding, hampering, uncomfortable truss? Would you like to be free of it forever? Then investigate this Rice Method and find out the possibilities it holds out. Surely a method that could cause so many thousands of former rupture sufferers to report cures must be worthy of your full and complete investigation.

The Rice Method is **different** from anything else. It is modern, up-to-the-minute, abreast of the latest scientific developments. It is the one method that you are not asked to take on the faith alone—the one method that is positively demonstrated to you, right on your own person, without any charge whatever. You do not spend a penny unless, after having a full and complete demonstration, you decide that this is the method for you. And you—you alone—are the sole judge of that.

In justice to yourself, come in and see Dr. Branch. Come in DOW—today. Remember, he will be here only a few days, then your opportunity will be gone. Grasp it now. It may prove to be the wisest thing you ever did and, anyway, it costs you nothing to find out.

Remember, come to the Adams House any day from 9 to 12 forenoons, 2 to 5 afternoons, or 7 to 9 in the evening. The dates are April 24, 25, 26, 27, 28, 29 and 30.

Don't let this opportunity get away from you.

W. S. Rice, Adams, N. Y.

GREAT for ECZEMA AND OLD SORES

1 Guarantees My Ointment, Says Peterson—Every Box of It.

"If you are responsible for the health of your family," says Peterson, of Buffalo, "I want you to get a large 25 cent box of Peterson's Ointment today.

"Remember, I stand back of every box. Here's my signed guarantee to refund the purchase price unless Peterson's Ointment doesn't do all I claim.

"I guarantee it for eczema, old sores, running sores, salt rheum, all ulcers, nipples, broken breasts, itching skin, skin diseases, blind, bleeding and itching piles as well as for chafing, burns, scalds, cuts, bruises and sunburn.

"I had 50 running sores on my leg for 15 years, was in three different hospitals. Amputation was advised. Skin grafting was tried. I was healed by using Peterson's Ointment." Mrs. Ivy E. Hoel, 287 Michigan Street, Buffalo, N. Y. Sold in this area filled by Peterson Ointment Co., Inc., Buffalo, N. Y.—Advertisement.

Don't Use Curling Iron! Here's a Better Method

Thousands of ruined heads of hair bear striking testimony to the injurious effects of the heated curling iron. The continued use of such instrument invariably means dull, dry, shriveled hair, with split, broken, uneven ends.

If more women only knew it, the hair can be kept beautifully wavy, soft and fluffy—without any harmful result whatever—by the occasional use of plain liquid silmerine. A small quantity is applied before doing up the hair, using a clean toothbrush for the purpose, drawing this down the full length of the hair. The curly effect lasts quite a considerable time. It is so natural looking, and the texture and lustre of the hair are so improved, that the woman who adopts this simple method will never go back to the atrocious waving iron. A few ounces of liquid silmerine from the druggist will last for months. The liquid is agreeable to use, and it leaves no gummy, greasy or odorous trace.—Advertisement.

A New, Harmless Way to Banish Hairy Growths

(Beauty Topics)

By following this suggestion any woman can, in the privacy of her own home, remove every trace of hair or fuzz from her face. With powdered delatone and water mix enough paste to cover the hair wanted hairs; apply and in 2 or 3 minutes rub off and wash the skin. This method is unfailing, harmless and quick in results, but care should be employed to get the genuine delatone.—Advertisement.

10¢ AK 25¢

HEADACHE TABLETS

For Headaches and Neuralgia

BISHOP PLEADS FOR MILLION

Lawrence Urges Episcopal Theological School Start Endowment Drive

"The Episcopal Theological School at Cambridge has got to come out into the open for an endowment of a million dollars," said Bishop William Lawrence at the quarterly dinner of the Episcopalian Club of Massachusetts in the Somerset Hotel. His statement was applauded by the 850 men and women in attendance. It was the first time that women were present at a dinner of the organization. Bishop Lawrence's statement is considered the forerunner of a campaign for such an endowment.

CITES HARVARD DRIVE.

The other speakers at the dinner were the Rev. Henry B. Washburn, dean of the Cambridge institution, and the Rt. Rev. Thomas F. Gailor, Bishop of Tennessee, president of the council of the Protestant Episcopal Church and chancellor of the University of the South. Attorney Stoughton Bell, president of the club, introduced the speakers.

In making the announcement that the Cambridge Theological School should make a drive for a million dollar endowment, Bishop Lawrence cited the case of Harvard University, "which has set a standard of salary for professors, beginning at $4,000 and ending at $8,000." He said that the salary of the average professor at the Theological School is only $2,500, although he has the same standard of living as Harvard professors.

TRGES MORE MINISTERS.

In addition, Bishop Lawrence made a plea for more young men in the ministry. "Aren't we ashamed of ourselves," he said, "when we realize that although we have 200 parishes in our diocese, with 60,000 communicants, there are but four young men from them headed for the ministry? Can't we do something to head young men for the ministry? I'd rather have a strong, positive, high-minded young man full of Heredoty enter the ministry than an anemic young man who is exacting."

Bishop Gailor praised the "devotedness, gentleness and loveliness of the wives of the clergy of the church" and told of the struggles of the Tennessee College from its small beginning in Civil War days.

Community singing, under direction of Stetson Humphrey was a feature of the program.

COMMUNITY DIRECTORS NAMED FOR CAMPAIGN

Community directors in the financial campaign of the Interchurch World Movement, which will be conducted next week, were announced today. The drive is for $336,777,372, of which New England's quota is $18,145,000, and that of Boston, $11,302,000. The local directors are:

West Roxbury district, George W. Flynn; Roslindale, John H. Gillis; Jamaica Plain, Walter H. Black; Allston-Brighton, Edward E. Dunbar; Roxbury Crossing, Thomas Wood; Dudley street, C. C. Estabrook; Humboldt avenue, D. J. Ferguson; colored section, John H. Burrell; Hyde Park, Charles L. Hunting; Mattapan, Rev. K. Crossland; Lower Mills, F. Howes; Codman square, Rev. Otis Floyd, Jr.; Dorchester, T. Woodbury; Fields Corner, Rev. Thurston Hall; Savin Hill, Rev. Dr. Bigger; South Boston, M. J. Smith; East Boston, Charlestown, Rev. Dr. Shields; Back Bay, R. J. Short; West End, John P. Martin; Charlestown, Arthur Langill; East Boston, A. Van Norden; Winthrop, William C. Jones; Revere, Alton E. Briggs; Revere; Horace W. Aitken.

SAYS LABOR IS LED ASTRAY

Agitators Work as Others Sleep, Sherman Rogers Tells Cotton Convention

"While the great army of agitators has been working industriously twenty-four hours a day, the Americans who believe in the Constitution have been asleep at the switch," said Sherman Rogers of New York today at the annual meeting of the National Association of Cotton Manufacturers at Copley-Plaza. Five hundred of the leading cotton men of the country attended.

Continuing Mr. Sherman said: "While the workingmen has been receiving a first-class revolutionary education, real American teachers have remained dumb as oysters; so the inevitable consequence has been that a great mass of honest workingmen are filled with bitter resentment toward their government in general and capitalism in particular, because they have gotten an entirely wrong education regarding government and capital.

"We are going to be confronted with industrial unrest, suspicion and class hatred just as long as we are too supine to take a little of our time and give it to the workingmen of the country. The greatest crying need of this country today is industrial education, not only among workingmen, but among every element of society. The great trouble in industry now is the lack of confidence that workers hold toward the management.

"We face a big problem; it must be met in red-blooded, two-fisted fashion."

H. M. Cottrell of Little Rock, Ark., told the manufacturers that millions of dollars worth of cotton are destroyed unnecessarily by railroads every year.

To Give Scholarship

Announcement of a scholarship in the Boston University School of Law was made today by President John A. Cousens of Tufts College. Excellence in debating, history and similar subjects will govern the award.

Liquors Forbidden to Congressmen

Washington, April 22.—Can a "dry" Congressman carry "wet goods" aboard a government transport?

Emphatically no, said the Internal Revenue Bureau today.

The secret is out. About 160 Congressmen soon are to have a merry junket to the faraway Philippines via the Panama Canal. The party includes a number of "dry" law framers. Some of the "drys" as well as the "wets" thought a good way to combat seasickness would be to store away some of the cellar stocks in their steamer trunks. But the legal division of prohibition enforcement headquarters, in reply to a few polite queries from Capitol Hill, put a crimp in these plans.

MANY IRISH TO EMIGRATE

British Reported Ready to Lift Ban; Large Numbers Coming to U. S.

By International News Service.

Dublin, April 22.—Following reports that the British government is preparing to withdraw its emigration restrictions, it was learned today that large numbers of young Irishmen and women have planned to sail for the United States.

Emigration from the North of Ireland is expected to be heavier than from the South. It is likely that the next few months will see a great many Irish emigrants going to America.

London, April 22.—Six "hunger-striking" Sinn Feiners in the Mountjoy jail were removed to a hospital today, said an Exchange Telegraph dispatch from Dublin.

Queenstown, April 22.—Three British destroyers loaded with Sinn Fein prisoners sailed from this port today. Their destination was not revealed, but it was believed that they were going either to England or the North of Ireland.

Eyes Strained?

If your eyes are work-strained or tired; if your vision is dim or blurred; if it bothers you to read; if your eyes burn or itch or ache; if you wear glasses, get a bottle of Bon-Opto tablets from your druggist, dissolve one in a fourth of a glass of water and use from two to four times a day to bathe the eyes. Bon-Opto has brought comfort and relief to thousands and thousands.

Note: Doctors say Bon-Opto strengthens eyesight 50% in a week's time in many instances.—Advertisement.

Cascarets

FOR LIVER AND BOWELS

THEY WORK WHILE YOU SLEEP

"I feel splendid"

"Cascarets" act without Griping or Sickening you—So Convenient! You wake up with your Head Clear, Complexion Rosy, Breath and Stomach Sweet—No Biliousness, Headache, Constipation, Indigestion.

Buy Foods Here at Low Prices

Ginter Qualities Are Unquestioned. 145 Stores in City and Suburbs.

FRESH EGGS "Wm. Elliot" Extra Fancy, Strictly Fresh 62c Dz.

Also "Pine-Grove" Fresh Western, Warranted, Dozen 57c

BUTTER CREAMERY Lb. 74c | **CHEESE** White or Yellow Cream Lb. 39c

TEAS Famous Oolong, Eng. Breakfast, Green and Black Mixed 45c | Other Stores Charge 60c Our Price, Lb.

Coffee Other Stores Charge 55c Lb. 43c | **Coffee** Other Stores Charge 60c Lb. 49c

"Golden Rose" Rich Blend Old Coffee | "John Alden" Coffee Perfection

Cocoa Our Famous "Golden Rose" Cocoa. Purest Digestible 2½-lb. can 83c. 8-oz. can 13c | 1 Lb. 35c

Prunes Exceptional Quality at Low Price. Mostly Santa Clara 90-100 Size. 6 Lbs. 79c | Lb. 16c

Evap. Milk Van Camp's or Borden's 12½c | **Snider's** TOMATO SOUP IDEAL Not-A-Seed Can 10c

Hecker's Buck-Large Sweet Pkg. 21c Small Pkg. 14c | **Raisins** Pkg. 21c

Farina "Ler's Pkg. 25c Pkg. 15c | **Seeded Raisins** Pkg. 25c

Malt Br'k'f't Food Pkg. 23c | **Extracts** "Golden Rose" 2-Oz. Lemon, Vanilla 20c

Classic Soap 4 Bars 25c | **Pure Lard** Cut from Tub Lb. 27c

Export Borax Soap, Hard and Dry Bar 4½c | **Bacon** by Piece Lb. 35c Sliced Lb. 41c

Flour "Golden Rose" Finest Short Patent 1/8 Bag 1.05 - 1/4 Bag 2.00

The GINTER Co.

2 Union St. Opposite Markets —163 Summer St. Near So. Station —32 Tremont St. Near Beach-St. Sq. Subway Sta.

45 Bromfield St. Near Tremont —549 Washington St. — 227 Friend St. Near North Station

And 140 Suburban Grocery Stores

Also Ten Beautiful Boston Restaurants

GILCHRIST'S

$2.69 $2.98 $2.98 $2.69 $3.49

Important Sale of Girls' Wash Dresses

Surplus stock of Wash Dresses from Several Well Known Makers. Bought at exceptional price concessions and offered to you at proportionate savings. All new and correct in style. You must see them to fully realize their value.

1 and 2-Piece Regulation Models, also Bloomer Dresses for Girls of 6 to 14 years.

$3.50 Dresses $2.69

Of gingham in light and dark plaids—some have tie belts, others are more tailored, finished with lawn or pique collars. Many one-piece regulation blue gingham dresses in the lot.

$3.95 Dresses $2.98

Of white jean in one-piece regulation model, smartly braid trimmed. Some 2-piece smock models with hand embroidery. Ideal for school as well as dress wear. Big value.

$5.00 Dresses $3.49

Made in several styles with full cut bloomers from a fine quality plaid ginghams, some with plain or sash belts. In the assortment are manufacturers' samples. An unusual value at this price.

THE STORE OF PROGRESS, BOSTON 2

Mail and Phone Orders Filled **GILCHRIST CO.** We Give Merchants Legal Stamps

GILCHRIST'S

Friday Specials

As Every Item is especially selected for the purpose of insuring a large PERSONAL attendance on FRIDAY, we Cannot Fill Mail or Phone Orders on These Items.

Lingerie Waists Friday Only $1.19

Of voile, made in the semi-tailored style with deep collar and turn back cuff edged with narrow lace.

Juniors' Wool Skirts Friday Only $3.39

In pretty and popular plaids or plain serges, youthful plaited model; lengths 27 to 36 inches. Fourth Floor

Girls' Middy Skirts Friday Only $2.29

Made of dark navy blue wool serge, in a full plaited model; finished on belt or waist; sizes 8 to 16 years. Fourth Floor

Boys' Norfolk Suits Friday Only $8.75

6 to 17 years

Full belted norfolk jackets with slash pockets. Full lined knickers. All seams well stitched and taped. Mixtures and blue serges in lot.

Women's Neckwear Friday Only 49c

Organdie collars, coat sets, net collars and Swiss flat collars.

Men's Work Shirts Friday Only $1.15

Of gray chambray. Well made, with collar attached. Sizes 14½ to 16½.

Professional Bags Friday Only $2.59

Cowhide leather; full cut style; sewed frame. Size 14. Street Floor

Lace Trimmed Bureau Scarfs Friday Only 45c Value 75c

Dainty styles, lace trimmed; well made. Street Floor

Satin de Chine Friday Only $2.39

36 inches wide. Fine silk fabric with fine cotton filling. Newest printed designs and colorings for linings.

Women's Light Weight Cotton Vests Friday Only 39c

Neatly finished; made low neck, sleeveless style, regular sizes.

Black Sateen Skirt Aprons Friday Only $1.29

Fitted style, with side opening. Street Floor

Coats of Silvertone Friday Only $16.75

Smartly tailored with raglan sleeves, convertible collar and three box pleats in back. All around belt and button trimmed.

Popular Eton Dresses Friday Only $19.75 Values to $29.50

Developed in an excellent quality Botany serge, Eton jacket style with Georgette vestee, wide Roman striped girdle and accordion pleated skirt.

Men's Wear Serge Friday Only $3.69 $5.00 Value

For suits or coats. All wool quality in navy blue only.

40-Inch All-Silk Duvetyne Friday Only $4.95

Finest quality. In light and dark colors; subject to slight imperfections.

Children's Stamped Dresses Friday Only 79c Value $1.25-$1.50

Materials — poplin, lawn and batiste; scallop and dainty designs; sizes 1 to 4. Street Floor

Bleached Huck Towels Friday Only 29c Ea.

Good quality, hemmed, size 17x 35 in.

Wash Boilers Friday Only $1.79

Size 8; good quality tin sides with metallic bottom; heavy end handles and one-piece handled cover.

Jacquard Weave Blankets Friday Only $3.98

Fine heavy quality in pink, blue and gray effects.

Knitting Yarns Friday Only 49c Ball Value 80c

Assorted colors; 8 balls to the pound. Guaranteed quality.

Crepe de Chine Envelope Chemise Friday Only $2.85 Value $4.00

Good quality crepe de chine; satin yoke, with hemstitched trimming, ribbon strap.

6x9 Grass Rugs Friday Only $7.49

Made by the Crex Carpet Co.; extra heavy, of fine wire grass; beautiful effects in green, brown and blue. An ideal rug for living room, bedroom or sun parlor.

Percale Dresses Friday Only $2.49

"Ideal Make" of fine quality percale; vestee effect, fitted waist line; novelty pockets; finished with chambray. Third Floor

Scotch Lace Curtains Friday Only $2.75

Woven of good quality yarns in border and allover designs with overlocked stitched edges; white and ecru.

Be a "Friday Special" Shopper at Gilchrist's

THE STORE OF PROGRESS, BOSTON 2

GILCHRIST CO.

WE GIVE AND REDEEM MERCHANTS LEGAL STAMPS

Friday Specials Are Offered for ONE DAY Only

$10,000 TO KILL VICE RAIDERS

Mayor of Bridgeport and Chief of Detectives "Marked" by Gunmen, Is Report

Bridgeport, Ct., April 22—A price of $5,000 has been placed on the head of Mayor Clifford B. Wilson and also on the head of Chief Allen O. Myers of a detective agency by members of the alleged "vice ring" against whom raids were directed which resulted in the arrest of 200 persons last Saturday night, according to a statement by Myers, made public today.

Myers declared that six gunmen from Philadelphia were in the city and that two of them have already been located, while steps are underway to locate the other four.

Meantime, Mayor Wilson, who is said to have been warned over the telephone of the threatened attempt on his life, is being guarded by police.

The news of the departure of the gunmen from the Quaker City reached Chief Myers in a tip from that city, he says. The object of the gunmen, he declares, was to kill both Mayor Wilson and himself, both being "marked" by the leaders of the vice ring.

Myers expressed the belief that some of his men here would be "knocked off" before the "clean-up" campaign is ended.

14 Truck Drivers Set Free With Warning

Convicted of violating the State law which requires the use of mirrors on all automobile trucks, the cases of fourteen drivers were placed on file by Judge Johnson in the Woburn District Court today.

Four other truck drivers were fined $10 each for failing to have licenses and registration cards, all having been brought into court by Chief William B. McIntosh of the Winchester police.

In filing the fourteen cases Judge Johnson said he took this action as they were the first cases of the kind to be heard in his court. In the future, he said, violations of the law would be punished.

CENTRALIZE AUTHORITY IN FIRE DEPARTMENT

There will be no changes in the personnel of the fire department as the result of the reorganization plan, Fire Commissioner John R. Murphy said today. He declared the plan aimed at doing away with inefficient methods and centralized responsibility which has been jointly shared under the old plan. The uniformed force is not affected.

LAMSON & HUBBARD CO. OPENS NEW STORE

The Lamson & Hubbard Company has opened its new store at Boylston and Arlington streets. Extensive remodelling of the building was completed preparatory to moving from the former location at Kingston and Bedford streets, where the company had been doing busines for more than forty years. The interior decoration of the new store is of a quiet rich tone which lends charm to the place. Massachusetts in November, 1914, with a capitalization of $50,000. The directors at that time, according to the certificate filed with the Secretary of State, were Carl E. Carlson of Quincy, president; Frederick E. Nickels of Newton, treasurer, and P. Hugh McNeil of Boston, clerk.

NICKELS' WIFE USED AS DUPE

Former Voting Machine Head Charges She Was Victim of Plot to Remove Him

Frederick E. Nickels, former general manager of the American Voting Machine Company, who, it is alleged, failed to turn over $300,000 said to have been received by him as forfeits from subscribers who failed to pay for their stock in full, declares that he is the victim of a plot through which he was ousted from the company and in which his wife was used as an unwilling tool.

Arthur Frantzen, vice-president of the company, charges Nickels with holding out the funds, in an affidavit filed in connection with the company's petition of voluntary bankruptcy. The case will be heard in the Federal Court Friday.

According to Nickel's story, Frantzen and Samuel Simonds, both of New York, secured the certificates belonging to Mrs. Nickels under a threat of placing Nickels in jail unless she consented. Her stock, Nickels said gave them a controlling interest and subsequently he was voted out of office.

Mrs. Nickels did not inform her husband what she had done for several weeks, according to the former manager, and that when she did a quarrel between the two ensued, which finally led to their separation. Now, it is said, Mrs. Nickels is ready to testify in court on behalf of her husband.

The company was incorporated in

20,000 Fig Leaves Wanted by City

Boy, page Adam and Eve.

The city of Boston is in the market to learn what the fig leaf costume costs. An advertisement appears in this week's City Record asking for bids for 20,000 "fig leaves."

City Purchasing Agent George J. Cronin, asked if the high cost of clothing had driven him to this extremity, explained that the "fig leaf" was the official bathing costume at the L street baths.

SAYS HUSBAND AND HIS FRIENDS KIDNAPED BOY

Mrs. Marion G. Goddard of Somerville, formerly an artist's model, testified in her suit for divorce in Middlesex County court today that her husband and seven of his friends waylaid her in Scituate, that her husband had struck her and threatened to shoot her and that they kidnaped their son, William W. Goddard, Jr. Goddard charges his wife with infidelity, while she charges him with cruel treatment.

Clear Baby's Skin With Cuticura Soap and Talcum

Soap, Ointment, Talcum. Sold everywhere. For samples address: "Cuticura Laboratories, Dept. X, Malden, Mass."

TO CURTAIL USE OF NEWSPRINT

Publishers' Association Agrees to Limit 1920 Consumption to 1919 Standard

New York, April 22.—Newspaper publishers affiliated with the American Newspaper Publishers' Association took cognizance of the alarming shortage of newsprint today by unanimously adopting a resolution pledging the members not to use any more newsprint in 1920 than they used in 1919.

Under the terms of this resolution it is practically assured that the size of newspapers generally will remain stationary or become smaller in 1920.

Other resolutions bearing on the newsprint situation were adopted. Among them were:

1—An endorsement of the Poindexter bill extending wood pulp land and rebuilding forest lands.

2—Urging the Federal government to decrease waste of paper in government departments.

3—An endorsement of the Underwood resolution removing the embargo on wood pulp from Canada.

A resolution urging the utilization of all the water power resources of the nation was unanimously adopted as was a resolution opposing the "syndicalist" tactics of many employers and employes conniving to raise the prices of their products.

TOOTHACHE?

FOR PROMPT RELIEF TAKE 2 TABLETS WITH WATER

ACCO

GENUINE ASPIRIN

PACKED AIRTIGHT TO INSURE FULL MEDICINAL VALUE ALWAYS

Women say La-may stays on better than any other face powder.

Up to the present time it has been almost impossible to get a face powder to stay on longer than it takes to put it on. You powder your nose nicely, and the first gust of wind or the first puff of your handkerchief and away goes the powder, leaving your nose shiny and conspicuous, probably just when you would give anything to appear at your best. A specialist has perfected a pure powder that really stays on; that stays on until you wash it off. It does not contain white lead or starchy rice powder to make it stay on. This improved formula contains a medicinal powder doctors prescribe to improve the complexion. In fact, this powder helps to prevent and reduce enlarged pores and irritations. It is also astringent, discouraging flabbiness, crow's feet and wrinkles. This unusual powder is called La-may (French, Poudre L'Ame). Because La-may is so pure and because it stays on so well it is already used by over a million American women. All dealers carry the large sixty-cent box, and many dealers also carry the generous thirty-cent size. When you use this harmless powder and see how beautifully it improves your complexion you will understand why La-may so quickly became the most popular beauty powder sold in New York. There is also a wonderful La-may Talcum that sells for only twenty-five cents. Herbert Boystone, 16 East 18th St., New York.

Sale Solid Silver Army Wrist WATCHES

For Boston and Vicinity

$5 Guaranteed 20 Years Jewelled Adjusted

Price During the War $25

Taking into consideration that there were more than one thousand dealers after this lot of Army Watches, much credit is due Mr. Freeman, president of the Lenox Jewelry Co., for his untiring efforts in securing them, which number many thousands and give to this company the exclusive sale for Boston. During the war these rugged little timepieces could not be made fast enough to supply the United States Army at $25.00 each. Every movement is beautifully jewelled and adjusted and so marked. Furthermore, this company's guarantee goes with every one for 20 years. We now offer them for sale at $5.00 each with the distinct understanding that the money every cent of it will be refunded if watches be good as those in any retail store can be purchased elsewhere for more than $25.00. Mail orders must be filled as promptly as possible, but owing to the large number until all our stock is exhausted. Do not forget that these watches are Solid Silver cases and thoroughly and carefully tested by the Government so there can be no mistake. All have luminous faces that can be seen at night in fact the darker it is at night, the plainer you can see the time. They are also all fitted with non-breakable glasses that will actually bear a man's weight without breaking.

The higher grades will be sold as follows:

$30 Grade $8.50
$40 Grade $15
$50 Grade $25

LENOX JEWELRY Co.
16 Bromfield St., Boston

SUPPLIES YOU WITH "PEP"

Nervous, Worn-Out Men and Women Need the Rejuvenating Effect of 3-Grain Cadomene Tablets.

Is a Lazy Man a Sick Man?

There are two kinds of laziness—mental and physical. In either case, the condition can be corrected. That tired feeling—do you know what it means? It means that you are sick—not bedfast—but sick and not right as you should be.

No one enjoying the least of health can be lazy with that tired, worn-out feeling. The nerves, the stomach, the digestive tract, the blood-flow are all suffering. Fatal disease arises from a neglect of such symptoms. Cadomene Tablets will help rid you of these distressing symptoms. They are guaranteed to do so or money back—so why delay treatment? Begin at once by going to your druggist for a tube. Headache, languor, backache, nervousness, despondency and lack of energy and vitality vanish under this wonderful tonic treatment. Sold by all druggists.—Advertisement.

A cold today may be pneumonia tomorrow.

Sanford's Compound

Take it at the first sign and protect yourself against

INFLUENZA DIPHTHERIA PNEUMONIA

Sanford's Camphorated Compound

Manufactured by Borden Chem Co Chelsea, Mass.

the size 30c, a bottle. If druggist is out of it, send 30c and your local druggist's name and we will send one—postpaid—on receipt of price. Sanford Mfg. Co. Syracuse, N.Y.

Free Delivery
Send In Your Mail Orders

All purchases of any kind are delivered free in Massachusetts. All purchases are delivered free in New England outside of Massachusetts, except House Furnishings or other bulky goods, which are delivered free if purchase amounts to $2.50 or over. We reserve the right to deliver (at our option) by freight, express or parcel post, and freight delivery means to the freight station nearest your home. R. H. WHITE COMPANY, Boston & Mass.

R.H.White Co.

Goods Held 60 Days

If desired, upon payment of suitable deposit, where immediate delivery is not convenient. While we have ample quantities at the start of the sale, we cannot be sure some styles will not sell out early. In such cases replacement at these prices is out of the question.

R.H.White Co.

Mail and Telephone Orders Filled

"ALL WOOL" Report Our Consulting Chemists

Women's ALL WOOL Worsted Jersey SUITS

All the best styles, all the favored colorings at White's, and, in addition, the certainty of quality.

The fabrics used in these suits were sent to the chemical laboratories of Arthur D. Little, Inc., Cambridge, and there tested before publishing this announcement. See certificate below.

Jersey Tuxedo Suit, angora collar, $37.50

Arthur D. Little, Inc.
CHEMISTS · ENGINEERS · MANAGERS
Cambridge, Massachusetts.

Certificate

Case No. 61878 April 21, 1920.
Sample No. A18089
Sample of Cloth
Marked "A817"
Submitted by R. H. White Company
Received April 20, 1920.

We have made a chemical analysis of this sample and find that it is

ALL WOOL

Respectfully submitted,
907-A9 Arthur D. Little, Inc.

A boon for those who buy by mail. Choose one of the pictured styles, or describe what you wish. You have our assurance and that of the chemist for quality.

Plenty of NAVY BLUE Jersey Suits, though they are said to be hard to find.

All-Wool Worsted Jersey Suits for **$25**

Plain Jersey Tuxedo Suits—In rookie, tan, copenhagen blue, black.

Heather Mixture Jersey Suits—Box pleated backs and pinch backs. Notch collars or shawl collars. Contrasting color in collar and pocket trimming. 2 or 3 patch pockets.

Heather Mixture, $25

All-Wool Jersey Suits for **$29.75**

Plain Colors—Navy, brown, tan, Copenhagen blue, black.

Heather Mixtures—Green, brown, Copenhagen blue, oxford.

Tuxedo Suits—Patch pockets.

2-Color Suits—Long tuxedo collar and pockets of contrasting color.

Pinch-Back Suits—With notch collar, patch pockets, cross belt.

Pin-Tucked Back Suits—With notch collar.

Convertible Collar Suit—Practical for cool weather.

All-Wool Worsted Jersey Suits for **$37.50**

Tuxedo Suits—Angora collar.

Tailored Suits—With cable stitching and 2 garnish slit pockets.

Cable Stitched Suits—4 pockets, belt and back stitched.

Pin-Tucked Suits—Much pin tucking on big patch pockets.

Convertible Collar Suits—Pleated back, pin-tucked pockets, self covered button trimmings.

Tucked Back Jersey, $29.75

Jersey Suit, contrasting color trimmed, $25.00

Extra Size Jersey Suits in plain and heather mixtures for **$37.50**

Second Floor—Centre

White's Annual Bed and Bedding Sale

Prices Which We Can Quote At No Other Time of the Year

Lots, Many of Which We Cannot Duplicate

The best time to buy beds, cots, couches, mattresses, box springs, pillows, is *now*, at White's. Here is the annual sale that we hold each Spring, larger this year than ever before. The advantages of this sale are: Large stock for selection, and the best values we expect to offer this season.

Pure Silk Floss Crib Mattress $9.85

Made with roll edge so that it will retain its shape. Filled with the purest Java Silk Floss that is non-absorbent and odorless. The lightest, most sanitary, most comfortable mattress on which baby can rest. Bedding Sale Price.....$9.85

Hundreds of Pillows All First Quality of Feathers and Fully Guaranteed At Money-Saving Prices

18-Inch All Chicken Feather (steamed) $1.29
20-Inch All Chicken Feather (steamed) $1.59
22-Inch All Chicken Feather (steamed) $1.75
18-Inch All Chicken Feather (steamed and curled) $1.49
20-Inch All Chicken Feather (steamed and curled) $1.85
22-Inch All Chicken Feather (steamed and curled) $2.00
20-Inch Mixed Duck and Chicken Feathers $2.85
22-Inch Mixed Duck and Chicken Feathers $3.25
20-Inch China Goose-Duck and White Chicken Feathers....$3.98
22-Inch China Goose-Duck and White Chicken Feathers....$4.45
20-Inch All Goose Feather Pillow, $4.50
22-Inch All Goose Feather Pillow, $5.25
20-Inch Selected Live Geese Feathers $4.75
22-Inch Selected Live Geese Feathers $5.50
22-Inch Silk Floss Pillows..$2.35

A Very Fine White Enamel Metal Crib with metal spring. Special Sale Price.....$10.98

The Wardrobe Box Couch $32.50

Where can you find a more useful article of furniture than the box couch! It gives you a comfortable settee by day, good bed at night and a large wardrobe by day and night. This couch opens without pulling from the wall. Sale Price, $32.50

Special Cotton Top and Bottom Mattress, in full size.....$8.95
Full size, all 2-inch tubing $7.95
Mahogany 4-Post Bed, 4.6 size, bar foot, panel headboard....$59.90
A Beautiful Louis XVI. Mahogany Bed, 4.6 .....$69.90
An Extraordinary High 4-Post Bed, 4.6 size, walnut or mahogany, marked down to.....$59.00
A Splendid Type of Mahogany 4-Post Bed $45.00
Full size, all 2-inch tubing and fillers; panel effect, ribbon finish, $45.00
4.6 Brass Bed.....$50.00
2-Inch Post Brass Bed, all 2-inch fillers $44.95
A 2-Inch Post Brass Bed, very desirable pattern.....$29.95
White Enamel Bedsteads, all regular sizes $8.95
2-Inch Post White Enamel Bed, $16.95
White Enamel 3.0 Bed, spring and mattress $32.50
Drop Side or Sliding Couch Frames $8.95

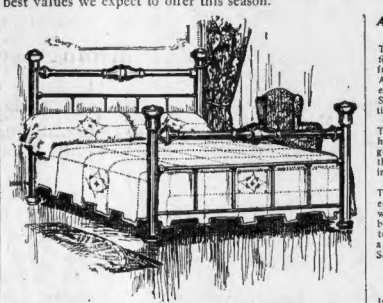

Your Choice of 2 Styles at Same Price

Brass beds are very much in vogue, and in all probability we carry the largest stock in New England. However, we illustrate this one only, and believe you will agree with us that it is a better bed than is offered elsewhere for a like sum. Full size only and built like a rock. Bedding Sale Price.....$29.95

Upholstered Box Springs bring rest with your sleep. They are the most practical, comfortable and durable springs of all when properly built. Guaranteed against defects for five years. Yet cost just a little more than iron springs. Bedding Sale Price $24.95

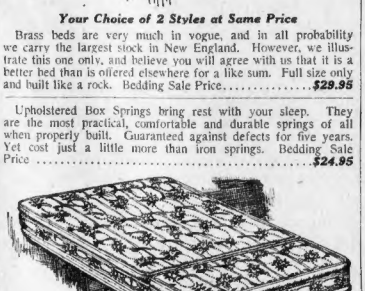

This illustration is to call attention to the highest grade bedding offered for sale that is reliable and yet inexpensive. Every mattress sold by us is fully guaranteed against defects and is exactly as represented. See lists above for Bedding Sale Specials.

Wooden beds hold their own in this sale, and there are many to choose from in mahogany, maple, old ivory and some in walnut. Bedding Sale Prices.....$43.00 up

Improved Non-Sagable National Spring

The National fabric is supported by oil tempered, rustless springs. The edges are reinforced and double links. It has high riser corner blocks, fitted with double helicals, making an absolutely comfortable and non-sagable National Spring Bedding. Sale Price $10.98

Warranted National Spring, fully guaranteed $7.98

Warranted High-Riser Spring, fully guaranteed $6.45

Leader White Felt Mattress

Made of layers of pure white elastic cotton felt. This mattress will not become lumpy. It is comfortable and will give absolute satisfaction. It is covered with strong art ticking. It certainly is a leader for value and price. Bedding Sale Price.....$16.95

The "St. Elmo" Mattress

A combination felt mattress in which serviceable, clean and sanitary materials are used to produce a comfortable, well-made mattress at a low price. Covered with good grade of ticking. Bedding Sale Price $12.50

Fourth Floor, Centre

All Pure Sun-Cleaned Silk Floss Mattress

This mattress contains no other filling but the best Java Kapoc, fully cleaned and filled perfectly. A splendid tick is used. New style edge $18.98
Similar mattress in a little better tick, but hand-made. Full weight, $22.50

The Roll-Edge Silk Floss Mattress has been used by many with a great deal of satisfaction. It makes the mattress more sturdy and it improves its looks. Sale Price, $24.85

Then we have Silk Floss Mattresses, piped and buttoned. By this we mean we use silk or satin ribbon on all edges and match all tufts with silk buttons. It makes a high-grade mattress look dandy. Sale Price $27.50

The Tailor-Made or Imperial Edge Mattress

Is without doubt the best silk floss mattress made. The edges are built up. Sale Price....$29.95

The Regal Combination Mattress

A comfortable mattress, made by combining a high grade of cotton felt and imported fibre, that supersedes in every respect the ordinary combination cotton felt mattress; with superior quality ticking $13.50

Specials in Crib Mattresses

Tufted Silk Floss.....$10.85
Piped and Button Silk Floss, $12.00
Soft Top and Bottom.....$4.50
Gray Felt $6.95
White Felt $7.45

Layer Felt Mattress

The materials and workmanship of this layer felt mattress at this price will surprise you. In every respect it is made for permanent comfort. It will not mat or lump, and possesses lasting qualities. Bedding Sale Price.....$16.75

Upholstered Box Spring

You should be more particular in selecting a Bed Spring than in choosing a Mattress. A poor spring will make the best made mattress uncomfortable, while a good upholstered box spring will make most any mattress satisfactory. This upholstered spring is warranted to give satisfaction for five years and is guaranteed against any defect of construction or manufacture. The spiral springs are oil tempered and japanned. They are noiseless and rustless. It is constructed for comfort, ease and durability. Bedding Sale Price $24.95
Roll Edge Upholstered Box Spring $29.95
Hair Top Box Springs up to $37.50

White's Pure South American Hair Mattress

Is made of pure South American horse hair of selected quality, properly cleansed and cured. The hair has been kept in the "rope," as the process of curling is called, for a long time, so as to produce a wonderful springy and comfortable mattress. Bedding Sale Price for 45-lb. mattress.....$34.95

Leopold Morse Co.

If It's at Morse's It's Correct *If It's Correct It's at Morse's*

The Judgment of Millions

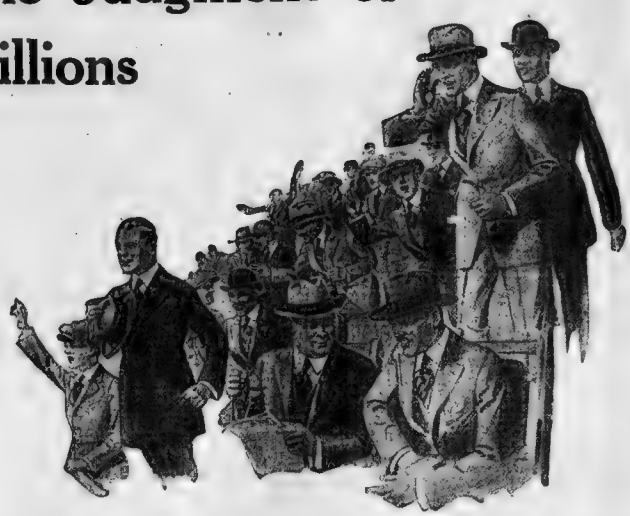

That is the hard, knockout blow behind the MORSE argument, for since 1852, *four million men* have worn MORSE-MADE CLOTHES.

The issue, as to whether your next suit of clothes must be MORSE-MADE, is so clear and well defined as to be unmistakable.

Every garment is tailored in our own MORSE shops. A thousand skilled workers, happy and contented, in twelve modern, daylight shops are busily engaged tailoring MORSE-MADE CLOTHES. This, together with the fact that every garment bears the union label of the United Garment Workers of America (A. F. of L.) bespeaks for the conditions under which they produce only the best.

This sound Morse policy does away with shipping woolens from Eastern Mills to Western manufacturers, and having them returned as a finished product, for which expense *you* must pay.

It also does away with that enormous profit which the retailer must pay the manufacturer for the privilege of having the retail agency for his merchandise.

Purchasing clothes the Morse way gives you the advantage of buying with every possible high cost eliminated.

The "maker to wearer" idea reigns supreme in this Morse business, and thousands of men every season are coming more and more to realize the tremendous strength of the plan. They see the light, the deep down bed rock on which this enormous business has today achieved the greatest reputation of any clothing concern in New England.

If we have accomplished what we set out to do, you who wear not MORSE-MADE CLOTHES, will see the problem of clothes buying in a new light. And you *will* come in to see us tomorrow.

Once you do, the comparison of values will speedily convince you that the *proof* of MORSE-MADE CLOTHES is in the *wearing.*

$35.00 to $70.00

COMPLETE OUTFITTER FOR MEN AND BOYS

Washington St. at Bromfield — Leopold Morse Co. — Adams Square

Open Saturday Evenings Until 9 O'Clock

HOOVER'S FATE SOON DECIDED

Results in California May 4 Expected to End Presidential Aspirations

Washington, April 22.—Herbert Hoover is a goner, but surely being driven off the political map. Such is the lesson of the last few weeks as read by experts in both the big parties.

Tuesday, May 4, in California they predict will tell the tale. Either the obviously waning enthusiasm for the former food administrator will be revived by a victory in the primaries over Senator Hiram Johnson, or the end of the Hoover chapter has come for this campaign, at least.

In California are but two candidates, Johnson and Hoover. Both are native sons.

Senator Johnson will not make a speech out there, nor will he send any of his lieutenants to stump the State for him. Hoover has no intention of touring the State and, like Johnson, will send no spellbinders to the scene of action. If there is to be a campaign at all it will be undertaken by volunteer speakers.

Johnsonites here are confident they have the situation in hand. They point out that in Minnesota Hoover ran fourth in Michigan a poor third and in Illinois, where Johnson had 70,000 votes, according to the latest figures, Hoover got 530. It is true, they say, that Hoover's name was not on the ballot and it had to be written in, but the same thing was true of Johnson.

A non-partisan poll of California editors taken just before Hoover entered the contest showed Hoover had considerable strength in the State, but mostly among those who believed him to be a Democrat. Among twenty-three editors he was the first choice of fourteen. Johnson polled twenty-three votes on first choice out of a total of twenty-nine editors.

Many Positions Open

The Knights of Columbus Employment Bureau at No. 204 Berkeley street has many positions open for those now unemployed. The list of vacancies includes all of the principal trades.

"Say it with Flowers"

The "Silent Partner" of Big Business

"To me, dear, these flowers from Penn's are a big incentive to effort. Like baby's smile or the touch of your hand, they steady me in every crisis and encourage me to higher aims."

He was a big man, big enough to know that success is largely a matter of surroundings. And Penn's flowers are as much a part of his desk equipment as his favorite pen or his telephone.

Boston's Flowerphone Beach 6900 — Penn The Florist — 124 Tremont St. Boston 9

Kennedy's Live Boys' Store

Kennedy's Special

2-Pant Suits for Boys

of 8 to 18 years

Here's value so unusual that it deserves special mention. These suits are of all wool tweeds. There's a wide variety of patterns. There's a choice of two models—full norfolk or patch pocket. They are lined with two-tone alpaca. They are most remarkably well tailored, tacked, stayed and reinforced—nothing to pucker, curl up or pull out. And the price—with two pairs of pants, remember—is only.....

$19.50

This is less than you'd have to pay anywhere else for such a suit with only one pair of pants. We've only a few hundred of these suits on hand at present, but hope to have some more by the time these are gone.

XTRA GOOD

Clothes for Boys

$15.50 to $25

Other Suits as Low as $11.50

Open Saturday Evenings

Kennedy's

Boston's Greatest Boys' Store

Summer and Hawley Streets

ACTRESS LAUDS STOCK WORK

Frances Underwood, "Man-Trap" in "Civilian Clothes," Had Wide Training

By FRED J. McISAAC.

Did you ever see a man-trap?

Frances Underwood in "Civilian Clothes" is just that little thing. As the widow who flirts with the butler and captures the millionaire, Miss Underwood is performing a rather unusual variety of "vamp," and her very neat work in an almost impossible sort of role is one of the features of the attraction.

To me it was especially interesting because the last time Miss Underwood was here she was playing the noble wife in "The Unashamed Woman," whose husband was lured away by the Emily Stevens variety of vampire.

HAD THOROUGH TRAINING.

In these days of "types" a girl who can play two such opposite roles is entitled to write actress after her name with more truth than most who use that a most obnoxious term.

"I have had a very long training in my business," said Miss Underwood. "If I have any special technique I acquired it by hard labor. It frequently happens that a girl with a pleasing personality is engaged and provided with a play which suits her and catches the public fancy. Then she is doomed to leave off her personality for the rest of her career and she hasn't the training behind her to make the public take her in any other sort of role.

"The Neal Stock Company in Los Angeles gave me my first chance. Julia Dean was leading woman in that troupe when I was first interested in the stage and the Neals, husband and wife were first-class actors of the old school.

WOULD WEAR OVERALLS.

"I spent five years in them and finally became leading woman and those five years taught me all I know about acting. I know there are many stock companies in which the directors are poor actors themselves and the training such companies give does more harm than good, but the Neals knew their business. I have played every sort of role from ingenue to tragedienne.

"But why talk about myself? What do you think of the general movement?"

"I'm willing to wear 'em," [illegible]

"So am I," said Miss Underwood. "Do you think the public would let actresses wear them instead of evening gowns? It would be a great saving."

Sallies Honor Edwards

Major-General C. R. Edwards has been made an honorary member of the Home Service Drive of the Salvation Army, which will start May 10 to 20.

Stage Star Willing to Wear Overalls

FRANCES UNDERWOOD.

relieve

that headache quickly with Orangeine—a simple, easy-to-take, physician's prescription. Formula on each package. Prompt relief for colds, neuralgia or

headaches

Tablets or Powders

AT ALL DRUG STORES

25¢

ORANGEINE
FOR THE RELIEF OF HEADACHES-COLDS-NEURALGIA FATIGUE AND GRIPPE

JAIL LEADER OF SHOPLIFTERS

Florence Sennott Occupied $105 a Week Apartment in Back Bay Hotel

Found guilty of the larceny of several hundred dollars' worth of goods from various Boston stores, Florence Sennott, known to the police as the Queen of Shoplifters, was given twenty-three months in Sherborn Prison by Judge Duff in the Municipal Court.

She has defaulted four times in Municipal court and had been released on parole after serving terms of six months of a five-year term. Judge Duff announced that no suspension of the sentence would be granted and ordered the imposition of the [illegible]

$105 a week apartment in a Back Bay hotel when arrested.

TRAIN YOUR HAIR AS AN ACTRESS DOES

No class of people devotes as much time to beauty as do actresses, and no class could be more careful to retain and develop their charms. Jaquays develops the information that in hair care they find it dangerous to shampoo with any make-shift hair cleaner. The imperative that to have the best hair you must use a shampoo stimulator at a cost of about three cents, one need only get a package of canthrox from some druggist, dissolve a teaspoonful in a cup of hot water and your shampoo is ready. This makes enough shampoo liquid to apply to all the hair instead of just the top of the head. After its use the most ornery rapidly, with unlimited color, dandruff, excess oil and dirt are quickly dissolved and entirely dissipated when you rinse the hair. After this your hair will be so fluffy that it will look much heavier than it is, so luster and so fluffy you can do almost anything with it. While the shampoo stimulator gives the utmost in beauty to the hair, it is also the most economical, as one application is sufficient for a shampoo. Advertisement.

Crisp, flavory disks of satisfying sweetness. Delicious!
Assorted Flavors, also Peppermint, Chocolate, Wintergreen and Cinnamon.

NECCO
New England Confectionery Company
BOSTON MASS

Food and Education

The more educated we become, the more progress we make. The more we know about life, the better the life we live. The more we know about foods, the less we cling to old ideas, old methods, old habits.

Science has given you a new kind of butter, made from pasteurized milk, combined with the fats of cocoanuts and peanuts. It will make you change your notion that butter must be made only from certain fats. This butter is called

First Prize
TRADE MARK REGISTERED
The Modern Butter

It is delicious and smooth and creamy. Its flavor is all its own. Its sweetness and goodness have new charm for the palate. For it is rich as it is nourishing. Nothing else is like it.

Won't you try this modern, scientific butter? If you do, you'll like it. Thousands of families do—and they can afford what they want in the way of food. Any family can afford First Prize.

It is pure and clean. It is made in an ideal churnery with exacting care. It does not contain benzoate of soda nor any other preservative to keep it sweet.

Grocers sell First Prize and yours can get it for you. Today is the day to treat your palate to this modern butter.

Endorsed by Alfred W. McCann, pure food expert of the New York Globe

Don't be disappointed. Ask for First Prize by name.

Distributors for Boston:
WILLIAM C. O'CONNOR CO., 89 State St. Telephone Main 2018

New England Distributors:
Holbrook-Marshall Co., Nashua, N. H. Holbrook Grocery Co., Keene, N. H. Burlington Grocery Co., Burlington, Vt.

AMMON & PERSON, Jersey City, N. J.
Churners of Fancy Nut Butter Established 1891

Hearst's Magazine—a Liberal Education!

SIR HALL CAINE

Author of "The Christian," "The Prodigal Son," "The Woman Thou Gavest Me," etc., whose great new novel, "The Master of Man," is now running in Hearst's.

Is Man Happier Without Woman?

Would Victor Stowell have been happier had he never met Bessie Collister?—Why did Prince Michael Fedor of Monte Carlo organize among his friends "The Enemies of Women," a community from which women were strictly excluded? Are men really happier without women? The two great novels of 1920—"The Master of Man," by Hall Caine and "The Enemies of Women," by Blasco Ibanez—deal with this question. Both these great novels have just started in Hearst's.

Hearst's for May

BLASCO IBANEZ

Author of "The Four Horsemen of the Apocalypse," "Blood and Sand," "Mare Nostrum," etc., whose new novel, "The Enemies of Women," is just starting in Hearst's.

Has Nature a Brain?

Does thought die when life leaves our physical brain? Scientists say there can be no thought without a living brain. Yet, argues Maurice Maeterlinck, before the appearance of man, Nature was far more intelligent than we are. In the world of plants and fishes and insects, she had already achieved the most marvelous inventions. Nature to conceive ideas does not need the brain of man. In fact our own brains themselves are but the evidence of pre-existent thought.

Hearst's for May

"A yacht and Africa! I'd love it, but I can't. I don't do those things!" she said. She lay back in the great chair, a slender almost boyish figure and yet so entirely girl."

THE DERELICTIONS OF DOLF
By F. E. Baily *Hearst's for May*

Does Your Child Eat Carrots?

Do you know that certain vegetables have remarkable effects on the growth and health of children? That the absence of some of these vegetables from the diet of a child may result in stunted growth, or diseases of the nerves and eyes? Read about the wonderful discoveries nutrition experts have made about carrots, sweet potatoes, parsnips, beets and other vegetables and many other interesting facts in Science of the Month, by Dr. Henry Smith Williams.

Hearst's for May

"It was like a scene acted in a playhouse, but it put the fear of death into one who watched. The Oriental was surely the most devilish agency that ever urged the murder of innocent man."

THE HOUSE BY THE LOCH
By Melville Davisson Post *Hearst's for May*

Are Ghosts Good Detectives?

Has crime ever been detected through spiritualism? Sir Arthur Conan Doyle says it has. He cites as evidence a few of many cases taken from court records in America and abroad, which have been explained in the past as extraordinary coincidences or as interpositions of Providence. Read "The Mystery of the Red Barn," "The Murder of the Cornish Horseman," "The Blood Stain on the Snow," and "The Dream That Prophesied a Crime," and see if you can explain them.

Hearst's for May

"There is a constant shifting of position in the Hall of Fame. Celebrities of yesterday are the has-beens of today. The general drift is toward the back door and the junk wagon in the alley."

CHROMOS IN THE HALL OF FAME
By Walt Mason *Hearst's for May*

Do You Believe in Revenge?

What would you do if you had been ruined by business associates and friends—and then two years later you struck it rich in oil?—But let E. Phillips Oppenheim tell the story. "The Fall of the House of Bullivell" is the first of a new series of short stories by Mr. Oppenheim, whose great novels of international intrigue and adventure are well known to readers of Hearst's. If you read "The Box with Broken Seals," you surely will not want to miss these wonderful stories.

Hearst's for May

"Her voice caressed him—her yellow eyes—brilliant as topaz—held him powerless. With her forefinger she made signs as though writing in Turkish or Chinese characters."

THE PLACE OF PRAYER
By Robert W. Chambers *Hearst's for May*

Why Do People Take Drugs?

The use of habit-forming drugs in the United States has grown to an alarming extent. It is estimated that in New York City alone there are several hundred thousand drug addicts. The habit is the more insidious because often acquired innocently by the unsuspecting victim through legitimate medical use. The only way to cope with this terrible evil is to warn against its awful results. It is with this purpose that Hearst's publishes "The Confessions of a Drug Victim."

Hearst's for May

IF you are content with an ordinary magazine, if you are not willing to pay well for the very best, you won't want Hearst's this month or any other. *But* if you really want the works of the world's great writers—the words of the world's great thinkers—make sure each month—starting today with the May number—of your copy of

Hearst's
A Magazine with a Mission

COMMERCE BUILDING FUND IS $662,800

A total of $662,800 has been subscribed thus far in the campaign to raise an $800,000 fund for the proposed new Chamber of Commerce building.

85-YEAR-OLD MAN HANGS HIMSELF

Southington, Ct., April 22.—Julius Kabish, aged eighty-five, committed suicide by hanging himself in the kitchen of his home.

Carmote FLOOR VARNISH For QUALITY and SERVICE

The original and first colored varnish ever produced. Has given complete satisfaction for over 34 years. A strictly high-grade transparent varnish for finishing

Floors, Furniture and Interior Woodwork

Prepared in natural varnish, also with stain combined, giving beautiful imitations of all the hard woods, such as

Cherry, Walnut, Mahogany, Lt. Oak, Dk. Oak, Golden Oak, Rosewood, etc.

Shows the grain of the wood

IT IS TOUGH—WATERPROOF—DURABLE

CARMOTE FLOOR VARNISH

Is a wonderful finish for Floors, Chairs, Tables, Window Sashes, Book-cases, Desks and all interior woodwork.

Ask for Color Card

Sold by Reliable Dealers in New England

Insist upon having CARPENTER-MORTON PAINTS AND VARNISH They have a reputation for quality.

CARPENTER-MORTON CO.

Established 1840

STORE, 77 SUDBURY ST. BOSTON, MASS

Lawrence Body Acts on "Disloyal Books"

Lawrence, April 22.—The School Board will take up the matter of alleged British propaganda in the local public schools tonight.

The charges claiming a deliberate attempt to turn children's minds in favor of Great Britain and destroy Americanism, will be presented to the board in a letter stating the Mayor and city officials with indifference when such was being sought by the M Bride branch, Friends of Irish freedom.

White states that he will have something to say this evening.

Advertisement

SKIN RELIEF AWAITS YOU IN POSLAM

The more intensely you have suffered from irritated, itching skin, the more you will appreciate the relief that comes when Poslam is applied. Soothing, cooling, purifying, now that you KNOW, you will never be without it should the need arise.

Try Poslam for any Facial Breaking out, for clearing inflamed complexions or red noses, for scalp-skin and form of eczema, Pimples, Burns, Barbers' Itch, Tired, Itching Feet to drive away all eruptional troubles before they spread and become serious.

Sold everywhere. For free sample write to Emerywood Laboratories, 243 West 47th St., New York City.

Poslam Soap is a daily treat to tender skin. Contains Poslam.

FEARS JAP-U. S. TRADE WAR

French Senator Sees Parallel of British-German Fight for Supremacy

By HENRY BERENGER

(French Senator.)

Paris, April 22.—As a result of the war it is the danger England and Germany were struggling for world supremacy on the seas and in commerce, but America and Japan. This is the important fact facing Europe today.

Everywhere upon the seven seas American and Japanese ships, laden with merchandise, are engaged in a race for trade. While the nine nations contributed to the extraordinary results between Britain and Germany before the war.

American and Japanese banks are being established throughout the world, replacing European financial institutions which for more than a century have held universal sway.

The question arises: Are the European democracies ready to face the terrific economic crisis imposed by the transcendency of America and Japan?

CAUSEWAY STREET LIQUOR DEALER PAYS FINE OF $250

John S. Doherty, owner of a Causeway street saloon and the first liquor dealer to be arraigned for violation of the Volstead act, was fined $250 for possessing liquor by Judge Morton. His bartender, John J. Kelly, paid a $100 fine for the same offense.

Amusements.

ARLINGTON THEATRE, Arlington & Tremont Sts. (Elevator to Gallery) Phone Beach 5000

ONLY 4 MORE TIMES FAREWELL TO BOSTON! MARY YOUNG In "THE OUTRAGEOUS MRS. PALMER" 100TH PERFORMANCE

OPENING WED. NIGHT, APR. 28 SUSAN LENOX

Alma Tell

Mail Orders Now. Seats Ready Today

TREMONT TEMPLE BUY YOUR SEATS NOW Daily Mat. 25c and 50c Eve. 50c, 75c and $1.00 Plus War Tax

3RD CAPACITY WEEK ANITA STEWART in IN OLD KENTUCKY

BOWDOIN SQ. THEATRE CONTINUOUS FROM 11

WM. FARNUM in "HEART STRINGS." Marion Davies in "April Folly." 5 Vaudeville Acts.

The Adventure of Dealing With Us—

WE want our relations with our customers to be more than a mere furniture selling and buying arrangement. We like people to come in, and let us share with them the adventure feelings they have when they fit up their new home. When they tell us what they want to accomplish with the money at their disposal, we enjoy entering whole-heartedly into helping them to get furniture and furnishings that will please them because of the fun they had dealing with us.

You will find our salesmen anxious to give you the benefit of their experience in selecting the articles you should have in your home.

In addition to making a shopping visit to our store an enjoyable adventure, we guarantee you lower prices than any furniture store in Boston. We also add to your pleasure by offering you the advantages of our unusual credit system, which gives you a year's time in which to complete your payment. Of course we do not charge you interest or make any extra costs whatever.

Our big job is to treat you so well from start to finish that you will deal with us year after year. We believe, with Sheldon: "The science of business is the science of service. He profits most who serves best."

Annual Spring Sale Is Now Going On

"Our Credit Plan Is Different"

Open Thursday and Saturday Evenings

C.B.MOLLER.INC.

CAMBRIDGE 39, MASS.

A FEW STEPS FROM CENTRAL SQUARE

Copyright, 1920, by C. B. Moller, Inc. Serving Home-Builders for 39 Years

FAITH

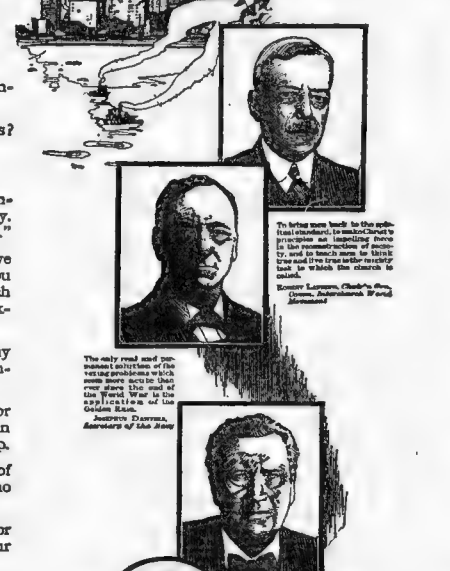

Good Old Fashioned Faith —That's What The World Needs Most

WHAT is the cure for the world's present troubles—for unrest and envy and covetousness and fear?

Legislation? Industrial compromises? Political readjustments? We've tried them all, and they do not satisfy.

We're hungry and thirsty for Faith.

"The world needs a genuine religious revival," cabled the London financial editor of the New York Evening Post recently. And he added: "This is the view of hard-headed business men."

What business men are now proclaiming the churches have always proclaimed. You must touch the spirits of men if you are to change their lives: only to the extent of their faith in each other can they work together. All remedies are makeshifts except the Golden Rule.

Thirty denominations, knowing the need to be too great for any one denomination to meet alone, are cooperating in a nation-wide campaign.

It is a campaign for deepening the spiritual forces of men; for enlisting their hearts, and their pocket-books too. And every man and woman who loves America will be glad of a chance to help.

For the hope of America is Democracy and the Founder of Democracy was the Founder of the Church. It was He who first called men sons of God, and so made all men brothers.

Not as employers and employees, not as members of parties or sects, but as sons of God and brothers all let us work out our problems together.

To strengthen the Church is our first great task; out of the Church flows Faith.

United Financial Campaign

April 25th to May 2nd

The INTERCHURCH World Movement of North America

The publication of this advertisement is made possible through the cooperation of thirty denominations

Amusements.

PARK THEATRE Boylston Street Subway

POSITIVELY LAST 3 DAYS JOHN BARRYMORE in DR. JEKYLL and MR. HYDE

Wonderful Beyond Description

NEXT WEEK ANOTHER STEVENSON IMMORTAL "TREASURE ISLAND"

SCOLLAY SQUARE OLYMPIA

Season's Greatest Triumph "THE VIRGIN OF STAMBOUL" Starring PRISCILLA DEAN

Also, 5 BIG VAUDEVILLE ACTS

ALL NEXT WEEK D. W. GRIFFITH'S "The Idol Dancer"

A First National Attraction

SYMPHONY HALL

FRI. AFT., AT 2:30. SAT. P.M., AT 8

Boston Symphony Orchestra

PIERRE MONTEUX, conductor

SHUBERT BOSTON OPERA HOUSE

Sunday Concert Tonight at 8:15

Evgs. 50c to $2. Mats., Best Seats, $1.50

NEXT WEEK—Mats. Wed. & Sat.—SEATS NOW

WALTER HAMPDEN in "HAMLET"

Every Night (except Wed.) and Sat. Mat. ROMEO AND JULIET

Wed. Mat. and Wed. Evening MAIL ORDERS NOW

Programme for 2nd Week to be Announced Later

SYMPHONY HALL

SUNDAY AFT., MAY 2, AT 3

TITTA RUFFO

The World's Greatest Baritone

ANNA FITZIU Soprano, Assisting

Tickets $2.50, $2, $1.50, $1 plus 10% tax

MODERN BEACON Copley Sq. Hotel

All Next Week TOM MOORE in "Duds"

A Paramount Artcraft Special

Enid Bennett in "The False Road"

BOSTON THEATRE—Continuous

GERALDINE FARRAR in "Flame of the Desert"

Olive Briscoe & Al Rauh, Howard Asbrook & Rose Graves, Stevens & Lovejoy, Billy Farrell Co., Jean Barrios, Mack Sennett Comedy

GORDON'S CAMBRIDGE CENTRAL SQ. THEATRE

Normal & Mack Kinsetone "THE YELLOW ROOM"

5 BIG VAUDEVILLE ACTS—OTHER FEATURES

CODMAN SQ. TOM MIX in "The Daredevil" 2 ACTS OTHER FEATURES

Amusements.

COLONIAL Revenue 10 Mats. Wed. & Sat. 2:10

CHARLES J. RICH, Manager

Last 4 Times. Last Mat. Sat.

FRED STONE In "JACK O' LANTERN"

NEXT MON. SEATS NOW JOHN CORT'S SENSATIONAL MYSTERY HIT LISTEN LESTER

With Ada Mae Weeks And Its Wonderful Cast of Surprise Dancers and Funmakers

GORDON'S OLYMPIA WASH. ST.

First Times in Boston "Husbands and Wives"

Featuring VIVIAN MARTIN

5 BIG VAUDEVILLE ACTS

ALL NEXT WEEK D. W. GRIFFITH'S "The Idol Dancer"

A First National Attraction

SHUBERT-PLYMOUTH Matinees Wednesday and Saturday

Tonight at 8:15

Mat. Today 2:15

NOT SO LONG AGO

A fantasy of the early '70's

POP. MAT TODAY Highest $1 ALL WOMEN WEARING OVERALLS ADMITTED FREE

PARK SQ. Mat. Today 2:15 Evgs. 8:15

SEASON'S TRIUMPH OLIVER MOROSCO Presents WILLIAM COURTENAY

"The Smartest Comedy of the Year" CIVILIAN CLOTHES

LOEW'S ORPHEUM

In Heart of Shopping District

8:15 A.M. to 10:30 P.M.

JEAN SOTHERN

The Polynesian of Vaudeville and Other Big Attractions. FEATURE—D. W. Griffith's "FALL OF BABYLON" Latest News and Comedy

BRAVES FIELD

"THE HOME OF BIG THINGS"

TOMORROW AT 3:15

BRAVES vs. GIANTS

Tickets at Wright & Ditson's

ST. JAMES VAUDEVILLE and SUPER PHOTO-PLAYS

"MYSTERY OF THE YELLOW ROOM"

"LOVE CITY" FOR VAUDEVILLE

GAYETY MATINEES EVERY DAY BURLESQUE & VAUDEVILLE

SPORTING WIDOWS

LOEW'S GLOBE D. W. Griffith's "Fall of Babylon" Wash. St., nr. Berkeley HARD, MARSH in "WHITE VS. WHITE" 10 A.M. to 10:30 P.M. LATEST NEWS & COMEDY

LANCASTER Our Boasts "The Girl from Outside" Constance Talmadge in "The Commercial Vamp"

Amusements.

TREMONT THEATRE Klaw & Erlanger, Mgrs. Director Evgs. at 8. Mats. Wed. (Post) & Sat. 2

GILBERT MILLER'S PRODUCTION OF THE MONSIEUR BEAUCAIRE

ANDRE MESSAGER BOOTH TARKINGTON ROMANTIC OPERA

B.F. KEITH'S THE AMUSEMENT CENTRE OF BOSTON

RAE SAMUELS BRONSON BALDWIN

J. C. NUGENT, WANZER & PALMER, BARRETTO & NIXES, FINCH & Co., Ed. & Birdie Conrad, Rome & Cullen, Anderson & Yoel, Eddie Leonard & Co., Barber Shop," with Harry & Grace Ellsworth

HOLLIS STREET THEATRE Rich. Mansfield Mgr.

Evgs. 8:10. Mat. Sat. at 2:10

LAST 2 WEEKS

A Comedy and Star That No Patron of the Theatre Can Afford to Miss Seeing

BAB

With All-New England's Idol HELEN HAYES

SHUBERT-WILBUR Beacon & Tremont Sts. Boylston Subway

Evenings at 8:20 Mat. Sat. at 2:20

FIFTH AND LAST WEEK—But One Of the Merry Springtime Comedy

39 EAST

With Henry Hull and Constance Binney

Leaving Next Week Last 12 Times!

SHUBERT Beacon & Tremont Sts. Boylston Subway

Evgs. at 8:15

Next Mat. Sat. 2:15

"Snappy, Lively, Limpid, Pep, Zip, Music"

THE TEMPTING MUSICAL COMEDY

FIFTY-FIFTY WITH HERBERT CORTHELL

100% GIRLY-GIRL ENSEMBLE

Evgs. at 8:15 Matinee Sat. at 2

SHUBERT-MAJESTIC Beacon & Tremont Sts. Boylston Subway

Evgs. at 8:15 Mat. Sat. 2:15

HONEY GIRL

Nights 50c to $2.50. Last Pop Mat. Wed.

WALDORF THEATRE TREMONT NEAR BOYLSTON

LAST WEEK OF DANNY LUND

Mat. Daily. Mat. Wednesday—The Favorite Idols

WALDRON'S CASINO 2:15 3:15

FOLLIES OF THE DAY

STRAND MARY PICKFORD in "Pollyanna." CONSTANCE BINNEY in "The Sheba Kid"

Special Organ Selections by Mr. WARTEL

SOCIAL FOLLIES Burlesque, olio, chorus and vaudeville. Always something doing 1 Old Ex.

HOWARD

STAR GOLFERS MAY SHOW IN BIG FEATURE MATCH AT BELMONT CLUB

FAREWELL TOUR FOR HAGEN

Ouimet, McLeod and Guilford Also Named for Exhibition Play

By ROBERT E. HARLOW.

Boston golfers will probably have an opportunity to see Walter Hagen in action shortly before he sails for England May [illegible] to prepare for the British open championship. A number of members of the Belmont Spring Country Club are eager to have Hagen and Fred McLeod, the North and South [illegible] play an exhibition match against Francis Ouimet and Jesse Guilford.

Such an exhibition would draw golfers from [illegible] Massachusetts and Rhode Island [illegible] as it would be the last opportunity to see Hagen before he departs for England, and the American [illegible] much interested at [illegible] Hagen's golf. [illegible] of seeing the [illegible] North and South champion [illegible] Massachusetts two great [illegible] would be sure to draw [illegible].

Such a [illegible] would contain three players [illegible] the American [illegible] Hagen won it twice [illegible] each one [illegible] present [illegible] capable of holding up his end in any company. There should be no trouble in getting Hagen to come to Boston as he is anxious to get into as many keen contests as possible [illegible] sails for England.

* * *

Joe Far[illegible] with a [illegible] on the [illegible] golf courses. Joe is captain of the Albemarle golf team this season and already is busy thinking [illegible] Joe says [illegible] a ten-man team at Albemarle [illegible] will be a match for any club in the world. He also hopes to arrange for inter-club matches so that all Albemarle members who like this sort of competition will be able to participate.

* * *

The next open tournament on the Massachusetts Golf Association program will be at Wollaston, starting one week from today. The opening day will be devoted to the qualifying round [illegible] room for three sixteens in the match rounds.

* * *

Members of the Woman's Golf Association played today at Belmont Spring Country Club.

"TWO AND THREE" "PUTTING THE NEXT ONE OVER" WITH "BUGS" BAER

IN order to flatten the high cost of luxury, New York's veteran debutantes and cotillion leaders are going to step out in overalls in six shades of lavender.

OVERALLS are no novelty in Grade A Manhattan families. The first [illegible] Astor never used a napkin because it made his neck sore. Every [illegible] of New York's duplex apartment families carried a walking stick that had a shelf on the top for packing mortar and bricks.

A GENTLEMAN in overalls is still a [illegible] work is adding insult to overalls. [illegible] doesn't become a wolf. The boys will carry cards for the Loafers' Labor [illegible] Newport week [illegible] But they [illegible]

IF a [illegible] in overalls falls out of a [illegible]

THE [illegible]

THERE will be no waste in society [illegible]

THE dominant [illegible]

IN this sordid atmosphere of greed [illegible]

[illegible] the rubber band for a fly swatter. Furthermore, gentlemen and voters, our candidate is not one who will forget his promises after election. The speaker of the evening will now tell why Chinese laundrymen always walk single file when using stepladders.

B. C. COACH ENTERS SIX ATHLETES IN PENN RELAYS

Coach Jack Ryder of the Boston College track team has entered six men to compete in the Penn relay carnival which will be held May 1 [illegible] Jake [illegible] Joe [illegible] and [illegible] Corrigan will run the mile relay. [illegible] Captain B[illegible] Demose will perform in the broad jump and Ed Drugan in the discus. [illegible] Downey will also run in the "century."

PENN RELAY TRIALS ON SOLDIERS FIELD

Harvard will send from six to ten [illegible] the Penn relays. They will [illegible] as the result of trials on [illegible] enter [illegible] team [illegible] that the Oxford [illegible] are [illegible] for [illegible] a medley four, the men [illegible] 440, 880 and [illegible]

What Is A Good Cap?

Since you ask it we could be supercilious and wisely chirp, "a Delano." But you need not take our word for it as long as you have eyes to see and ears to hear. Wear a Delano. And folks will comment on how smart you look (the clever lines of the cap). For the Delano kind have more fullness over the ears than most caps, and the woolens are better looking. They also have rakish looking long peaks. They are well worth the four and five dollars we are asking.

DELANO

The Delano Lad

[illegible] fine. [illegible] adiness, all the new small knot styles are in abundance. $1.50 to $5.

273 Washington St.
28 School St.

Open Evenings.

Yale Coach to Train Lightweight Crew

New Haven, April 22.—Yale has decided to form a 150-pound crew in addition to its varsity and freshman [illegible] and to enter it in two races. It will be sent to the American Henley race at Philadelphia, and will row against Pennsylvania, Princeton and the Annapolis Naval Academy octette, and will have another race with a rival university crew, which is not yet ready for announcement. The eight has just been tentatively selected by Coach Guy Nickalls as follows:

Stroke, Cheney; No. 7, Hosmer; No. 6, Heminway; No. 5, Leslie; No. 4, Faye; No. 3, Riker; No. 2, Kitchell; bow, Galt; coxswain, Seras.

GRAY BATTLES SACCO IN TWELVE-ROUND BOUT

Johnny Gray, Chelsea lightweight, will have Jimmy Sacco of East Boston as an opponent in a twelve-round bout at Marlboro tomorrow night. Both boys are sturdy [illegible] and should furnish a lively mill. Stockie Winters of Worcester will meet Young Fauch of Worcester in the semi-final of eight frames. Kid Casta of Milford will box six sessions with Young Carey of Marlboro, while Nap Boutlier of Millis and Tom Brown of Melrose will also box six stanzas.

Back Bay Council, K. C., Has Team of Stars

Back Bay Council, Knights of Columbus [illegible] to be represented on the baseball diamond by one of the strongest teams in K. of C. circles in Boston.

Paul D. Everett, old English High, Mercersburg Academy, and later with Albany of the New York State League, has been put in charge of the team as captain and manager, and is now booking games.

The inherent strength of the team can be gathered from the following list of stars who have been signed to play with Back Bay this year:

George Sullivan, former Dorchester High [illegible] League and St. Johnsbury [illegible] first base.

[illegible] Pennington [illegible] candidate for [illegible]

[illegible] star pitcher of the [illegible] Danvers [illegible]

Jack Sullivan, [illegible] St. Mary's College [illegible] Penn [illegible] the only [illegible] team.

Johnny Head, formerly of Worcester Academy, third base.

Jack Timmins, Colgate College Star, catcher and outfield.

Arthur Donovan, understudy to Captain Bond of Boston College varsity, former Commercial High School star, shortstop.

Joe Cunningham, formerly of New York State League and old Dorchester High player, catcher.

Bill Cantin, formerly of Holyoke, of the New England League, outfield.

Ted Williams, former captain Old Colony team in Dank League and old Dorchester High player, first base.

Jimmy Devlin, crack catcher of the Goodyear Tire & Rubber Company.

Al O'Herke, formerly with English High School, second base.

Bill Kenny, captain of the Champion High School team several years ago, semi-pro in New York and [illegible] League first base.

Others who are out for places on the team: John Connell, infielder; Joe Pierce, infield; Charlie Dougrty, Leo Cantin, outfield; Walter Doyle, pitcher; Walter Harrington, outfield; Freddie Mallenbrook, Jerome Crowley, Frank Howley, Richard Pierce, John Klamin.

Games may be secured by writing to Manager Paul D. Everett, Exchange Trust Company, Ames Building, city.

Runs Scored By Big League Teams

AMERICAN LEAGUE.
April 16 to 21, Inclusive.

	Boston	Chicago	Cleveland	Washington	St. Louis	Philadelphia	New York	Detroit
Thursday	7	*	*	6	*	1	4	*
Friday	*	*	*	*	*	*	*	*
Saturday	3	4	4	1	5	*	*	6
Sunday	*	*	11	*	*	*	*	4
Monday	†14	*	7	7	*	0	†3	6
Tuesday	3	*	11	8	*	5	2	10
Wednesday	*	7	*	*	4	*	*	*
Totals	26	11	33	22	9	6	9	20

High—Chicago, 7. Low—St. Louis, 4.
*No Game. †Doubleheader.

NATIONAL LEAGUE.
April 15 to 21, Inclusive.

	Pittsburgh	Brooklyn	Cincinnati	Philadelphia	St. Louis	Boston	New York	Chicago
Thursday	2	7	4	5	3	1	0	3
Friday	8	*	*	*	0	*	*	*
Saturday	3	*	11	*	0	*	*	6
Sunday	2	9	1	8	3	3	1	6
Monday	*	4	*	1	6	2	2	8
Tuesday	*	1	*	3	10	0	0	3
Wednesday	5	*	3	*	*	*	*	*
Totals	13	21	19	17	21	6	3	21

High—Pittsburgh, 8. Low—Cincinnati, 3.

Stecker Wins on Mat

Albany, N. Y., April 22.—Joe Stecker threw Pete Zilluskas in one hour, ten minutes, breaking the latter's rib with his scissors hold.

MAT CARNIVAL ON MONDAY NIGHT

Tuohey Seeking Opponents for Londos, Waldek Zbyszko and Cyclone Burns

Wrestling Promoter Tuohey will stage another international carnival in Mechanics Building on Monday night, with three finish matches on the card. Jimmy Londos, the remarkable Greek, will be sent against some high-grade performer in one of the numbers. Waldek Zbyszko will also be on the card as will Cyclone Burns.

The last international carnival held here was so satisfactory that Promoter Tuohey felt that another at popular prices at this time would prove pleasing to the big army of mat fans of Greater Boston.

Kilbane Beats Miller

Lorain, O., April 22.—Johnny Kilbane defeated Alvie Miller of this city by a knockout in the seventh round of a bout scheduled to go ten.

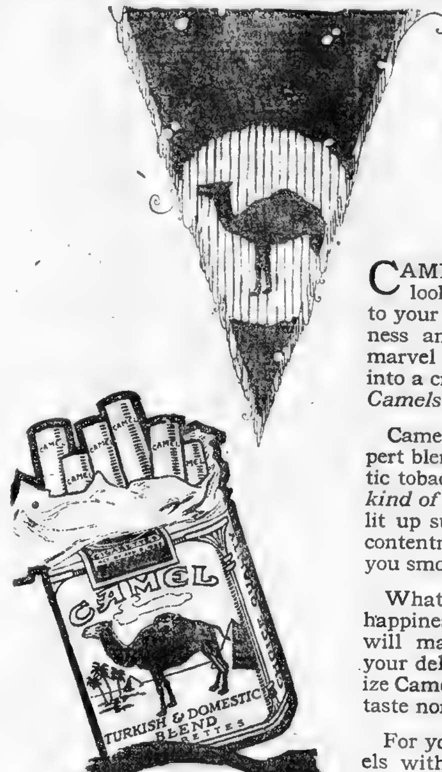

An out-and-out Challenge!

Compare Camels with any cigarette at any price!

CAMELS bring to you every joy you ever looked for in a cigarette! They are so new to your taste, so delightful in their mellow mildness and flavor, and so refreshing, you will marvel that so much enjoyment could be put into a cigarette! To the most fastidious smoker, *Camels are a revelation!*

Camels quality is as unusual as Camels expert blend of choice Turkish and choice Domestic tobaccos *which you will prefer to either kind of tobacco smoked straight!* You never lit up such a combination of satisfaction and contentment! And, no matter how liberally you smoke, Camels never tire your taste!

What Camels can supply you in cigarette happiness you should at once find out! You will marvel at their smooth "body". And, your delight will also be keen when you realize Camels leave no unpleasant cigaretty aftertaste nor unpleasant cigaretty odor!

For your own personal proof, compare Camels with any cigarette in the world at any price! Your choice will be Camels *quality* and *Camels* blend to coupons, gifts or premiums!

Camel CIGARETTES

Camels are sold everywhere in scientifically sealed packages of 20 cigarettes; or ten packages (200 cigarettes) in a glassine-paper-covered carton. We strongly recommend this carton for the home or office supply or when you travel

R. J. REYNOLDS TOBACCO CO.
Winston-Salem, N. C.

The Emerson Shoe

HONEST ALL THROUGH

FOR MEN AND BOYS

The Greyhound—In All Leathers — One of Many Models

"I demand for myself absolute comfort in shoes which are at the same time smart looking, well fitting and long wearing, and I can't expect any other man to demand less."

Chas O. Emerson

IF I could find in any shoe store in the whole country a better shoe at any price or a shoe as good as the Emerson Shoe at the same price, I would not urge you to visit our store before you purchase your next pair of shoes.

If it's *Style* and *Comfort* you want you have the choice of over 100 different models—all new this season. Where else could you hope to find even a small fraction of this showing of ours?

If it's *Quality* you are looking for what better guarantee can you ask for than our trademark which has been a standard for high quality for over 40 years.

If it's *The Price* that interests you just consider that our shoes run from $7 to $15 and that the price is stamped on the sole of every pair of my store shoes at the factory on the basis of the material and labor used.

A visit to our store will prove what I say. I don't want any one to buy a pair of Emerson Shoes unless he is satisfied that he can get more for his money in our store than anywhere else.

Chas O. Emerson Founder

Men's Shoes from Seven to Fifteen Dollars
Boy's Shoes — Six and Seven Dollars

EMERSON SHOE STORES
*78 Summer St. **Cor. Hanover and Court Sts.
*Open Saturday Evening **Open Every Evening.

Sold By Leading Retailers Everywhere

BRAVES AND GIANTS OPENING GAME OF HOME SERIES PUT OVER

STALLINGS CONFIDENT TEAM WILL HIT STRIDE AGAIN

Old Jupe Pluvius plays no favorites. He gummed the Red Sox opening date, forcing that outfit to postpone pastiming for twenty-four hours beyond the scheduled time, and today, with the Braves due to perform for the first time this season in this city, Jupe climbed right on the job again and splashed the wigwam diamond with a layer of rich, chocolate mud.

As the result the Braves-Giant collision for today has been put over until tomorrow, with Eddie Eayrs fretfully waiting to score another twirling victory.

The team, as has been noted several dozen times heretofore, is far and away better than the Braves of the last few campaigns, and bids fair to battle the Red Sox in the popular city league. Despite three defeats over in Brooklyn, the confidence and courage that marked the opening surge against the Giants, is strongly present, and the broad Alston shoulders will carry plenty of fighting baseball.

Those Brooklyn disasters, according to the athletes who got in last evening after a postponement in Flatbush, were just matters of luck, and the luck went the way of the enemy. In one pastime the Rabbit made three errors and lost the game. That's about as foreign to him as Sanskrit. He has been playing glorious baseball all Spring, and save in one game had even the enemy rooting for him.

Boston, accustomed to flashy shortstopping, will see plenty of it while the captain of the Braves is holding forth. We might go on and enumerate the various spots where the team has been improved, but we've gone it before, and the fans will get it first hand now, anyhow.

The Giants haven't recovered from the shock of the opening and are still staggering. None of the Braves could be heard audibly regretting the fact. The local heroes have plenty of revenge to collect from the New Yorkers, who have been making Braves Field a playground for the past few seasons. The Stallings stars would rather beat the Giants than win the pennant, almost, and accordingly will be out with all their kick this afternoon.

Manager Stallings isn't at all discouraged and still looks for a big year with his ultimate team of Braves.

"I said before the season started," he remarked to your correspondent, "that the Braves would win a lot of games, and also lose a lot. They aren't the best club in the league, but they are a lot better than they figure. Getting beaten at Brooklyn wasn't so surprising, as the team, keyed to a high pitch by getting the first two from New York, slumped by being forced to lay off for two days.

"But that New York medicine was good medicine, Horace. If they will not go against the Giants beaten before they start—or against any other team. They are fighting and playing smart baseball and when they really get swing ng along together will contest every game they play. I don't predict any pennants at all, but I do say that I believe the Braves this year will give the Boston fans a much better brand of baseball than they have been getting from us. And our loyal supporters certainly deserve it."

BOGASH OUTPOINTS CARNEY IN 12 ROUNDS

Providence, April 22.—Louis Bogash (Bridgeport outpointed) Billie Carney of New Bedford in the main bout of twelve rounds at the National A. tonight.

RECORDS OF THE RIVAL PITCHERS IN BRAVES-GIANTS SERIES

The appended figures give an intimate line on how the pitchers of the Braves and Giants have fared in intercity games during their pitching careers against each club, and also their record from the beginning of the 1919 season to date.

Braves Pitchers vs. Giants

	Throws.	W.	L.	P. C.	Record of 1919 W.	L.
Ferrell	R	1	0	1000	1	0
Oeschger	R	0	0	.000	0	0
Tyler	L	0	0	.000	0	0
Hopkins	R	15	10	.614	0	0
Miller	R	9	13	.333	0	0
Keating	R	0	3	.000	0	0
Hyatt	R	0	4	.000		
Gr. total		26	41	.406		

Giants Pitchers vs. Braves

	Throws.	W.	L.	P. C.	Record of 1919 W.	L.
Nehf	L	11	9	.550	4	1
Barnes	R	4	1	.800	4	1
Benton	L	10	13	.435	1	0
Douglas	R	10	7	.588	2	1
Jones	R	1	2	.333	0	0
Ryan	L	0	1	.000	0	0
Toney	R	0	1	.000	0	0
Hubbell	R	0	0	.000	0	0
Gr. total		35	.548	..	..	

COLLYER'S SELECTIONS AT HAVRE DE GRACE.

1—Parr entry, Careful, Queen of Trumps.
2—Sylvano, Pomiroy, Back Bay.
3—Bobby Allen, G. S. Grayson, Dr. Hall.
4—Damrosch, War Machine, Major Dome.
5—Pickwick, Milkmaid, Bullet Proof.
6—Broom Pedler, St. Quentin, Sans Peur II.
7—Early Sight, Charles Francis, Edith Bauman.

N. Y. JOURNAL SELECTIONS.

1—Careful, Ferawood, Madeline Lillian.
2—Resist, Back Bay, Poultney.
3—Foreclosure, Enrico Caruso, Belsinda.
4—Damrosch, Wood Violet, War Machine.
5—Milkmaid, Pickwick, Midnight Sun.
6—St. Quentin, Mistress Polly, Antiquette.
7—Margery, Resink, Charles Francis.

CONSENSUS OF OPINION.

1—Careful, Parr entry, Madeline Lillian.
2—Back Bay, Sylvano, Arch Alexander.
3—Enrico Caruso, Bobby Allen, Annae.
4—Damrosch, Wood Violet, War Machine.
5—Pickwick, Milk Maid, War Mask.
6—Mistress Polly, Broom Peddler, St. Quentin.
7—Charles Francis, Early Sight, Margery.

Inaudible :-: :-: By TAD

BEFORE COURT OPENS TO DAY I WANT TO WARN CERTAIN PEOPLE ABOUT THE GAMBLING THAT IS GOING ON AROUND HERE
SOME BODY USED MY PRIVATE ROOM HERE FOR A BIG CRAP GAME— THEY SMOKED MY CIGARS DRANK— UH DRANK IN THE FRETH AIR, AND LEFT THE JOINT ALL MUSSED UP -
O'MALLEY ASK THOSE COPS BACK THERE IF THEY CAN HEAR ME
WE CANT HEAR A WOD YER HONOR
WE ARE LOST THE CAPTAIN SHOOTED AS HE STAGGERED DOWN THE STAIRS

JOE EAGAN VS. SILENT MARTIN AT COMMERCIAL A. C.

By JACK CONWAY.

Joe Eagan, Dorchester middleweight will receive another chance to fight his way back into select pugilistic circles when he clashes with Silent Martin of New York in a twelve round bout at the Commercial A. C. tomorrow night.

Eagan showed he is better than most of our Eastern middleweights when he walloped Battling Thomas at the Commonwealth Club Monday evening. Mike Gilwood will never have to worry about losing his title to the local man, but there are, nevertheless, mighty few glove wielders who can beat Dorchester Joseph.

Martin is the type of mitter who is liable to hand Eagan an upset. The New Yorker is a sweet puncher, as he proved when he stopped Pal Reid in six frames at Portland last Winter. He advances the glad tidings that he will take Eagan.

Dan McCormack of East Boston will meet Jack Dillon of Cambridge in the semi-final of eight rounds, while there will also be six

A real lambaswoggle match of class will take place Tuesday night at Mechanics Building, when Abe Friedman, Boston entry for bantamweight honors, travels through the ropes with Jack Sharkey of New York City, conqueror of Jimmy Wilde English flyweight champion.

Jack Sharkey is one of the most consistent boxers in bantamweight ranks.

Abe Friedman has been boxing on high of late, beating Chick Hayes, Roy Moore and Marty Collins in his last three starts.

In the semi-windup of 10 rounds Freddy Williams, the crack Dorchester featherweight meets Young Chacker of Manchester in one of the eight rounders Joe McFadden of Providence meets Young Gould of Brockton.

Wilde Stops Murray in Eighth Round

Camden, N. J., April 22.—Jimmy Wilde stopped Battling Murray of Philadelphia in the eighth round at the Sportsmen's Club. Toward the close of the bout Wilde was punishing Murray severely that Referee Billy Hoeap halted the festivities after one minute of the eighth round had passed.

Magoun Sq. Association to Hold Smoker

The Magoun Square Civic Association of Somerville, which has conducted two of the most successful smoker talks yet held in that village, will hold another smoker at the K. of C. Hall Wednesday evening, May 5. The committee in charge promises to put over an even better show than the former ones. Well-known talent will entertain between the wrestling and boxing bouts.

SIEGAL OUTCLASSES DOYLE IN 12 ROUNDS

Nate Siegal of Revere out-classed Paul Doyle, in their 12-round bout at the Fenway A. A.

Andy Chaney of Baltimore defeated Bobby Josephs of South End in a one-sided 12-round mill.

Jack and Tille went to a draw in 12 rounds.

Tech Boxing

Tech boxers close their season Saturday night with the mitt artists of the University of Pennsylvania, at Philadelphia. The Tech team leaves tomorrow

Renault vs. Levinsky at Portland

Jack Renault, one of our new heavyweight punchers, has been matched to meet Battling Levinsky in a twelve-round bout at Lewiston on April 26. Renault believes he will hand Levinsky a setback. The battler is not the classy fighter he was five years ago.

Robinson After Bout with Reid

George Robinson, the Cambridge middleweight, is eager to get another match with Pal Reid. Jim McDonald's protege believes he would be able to reverse the result of his last meeting with the former tar.

MacDonald is also trying to land a bout for Dave Powers with one Young Kloby of Lawrence. James adds that the weight for such a tussle must be 142 pounds.

RED SOX, GUESTS OF SENATORS

Barrow Club in Attempt to Grab Off Sixth Victory at Washington Opener

Washington, D. C., April 22.—Leading the league, with five successive victories stored away, the Boston Red Sox opened up a four-game series with the Senators here today.

As the local club was the first victim of the Boston juggernaut back in Massachusetts, the invaders expected to materially increase their string of wins before they departed for Philadelphia.

The Sox have beaten the Senators twice and the Yanks three times already, and all their victories have been impressive. They have displayed unexpected pitching and defensive strength and have managed to produce sufficient attack to come through.

They arrive for the series with all their pitchers ready, and thus far they have had the breaks and haven't been forced to use anybody out of turn. It looks to the Washington players as though the Sox would be a very difficult team to beat until some of their fingers slip up a bit.

The visitors, who didn't appear particularly hopeful this Spring, have collected a large flock of pepper since the season started, and are now actually figuring themselves as possible champions. Having met both Washington and New York, supposedly strong teams, and won easily, they will hit the West later on full of fight.

As things stand, the schedule is all in favor of the Sox. They are on the road until May 3, and take on the Senators, Athletics and Yanks, respectively. They have already showed that the first and last named teams have no terrors for them, and as the A's have opened like a chonic Philadelphia outfit, there's no reason to believe that Boston will not continue to show the way in the race at least until some of the Western contenders are bumped into.

RECORDS OF RIVAL PITCHERS IN RED SOX-SENATORS SERIES

The appended figures give an intimate line on how the pitchers of the Red Sox and Senators have fared in intercity games during their pitching careers against each club, and also their record from beginning of 1919 season to date:

Sox Pitchers vs. Senators

	Throws.	W.	L.	P. C.	Record of 1919 W.	L.
Jones	R	5	1	.833	4	1
Ruth	L	13	10	.565	4	0
Russell	R	11	8	.579	3	0
Pennock	L	3	4	.429	3	0
Gr. total		32	23	.582		

Senators Pitchers vs. Sox

	Throws.	W.	L.	P. C.	Record of 1919 W.	L.
Schacht	R	1	0	1000	1	0
Courtney	L	1	0	1000	1	0
Johnson	R	23	21	.523	1	0
Erickson	R	13	10	.565	2	0
Shaw	R	8	12	.400	2	1
Davenport	R	0	2	.000	0	1
Gr. total		50	54	.481	..	..

College Baseball

Army 3, Tufts 1.
Brown vs. Bowdoin (rain).
Yale vs. Trinity (rain)
Holy Cross vs. Colby (rain).

BASEBALL SUMMARY

NATIONAL LEAGUE

Standing of the Clubs

	W.	L.	P. C.
Pitts'h	2	1	.667
Br'klyn	4	1	.800
Cin'nati	2	2	.500
Phila...	3	2	.600
St. Louis	3	4	.429
Boston..	2	2	.500
N. York	1	4	.200
Chicago.	1	5	.167

Games Today

New York at Boston.
Brooklyn at Philadelphia
St. Louis at Pittsburgh
Cincinnati at Chicago.

Yesterday's Results

Pittsburgh 0 0 0 0 0 1 0 0 0—2 8 3
Cincinnati 0 0 1 1 0 0 0 0 1—3 13 2
Batteries—Cooper and Lee; Ring and Raiden.

International League

Baltimore 8, Buffalo 0.

AMERICAN LEAGUE

Standing of the Clubs

	W.	L.	P. C.
Boston	5	0	1.000
Chicago	3	0	1.000
Cleveland	4	1	.800
Wash'n.	2	2	.500
St. Louis	1	3	.333
Phila...	1	3	.250
N. York	1	4	.200
Detroit.	0	5	.000

Games Today

Boston at Washington.
Philadelphia at New York
Cleveland at St. Louis
Chicago at Detroit

Yesterday's Results

Chicago... 3 2 1 0 0 0 0 x—7 8 4
St. Louis.. 2 0 0 0 0 0 0 2—4 12 3
Batteries—Williams and Schalk; Gallia, Vangilder and Severeid.

Detroit-Cleveland, rain.
Washington-Philadelphia, rain.

Filene's MEN'S SHOPS

When you gaze on the designs and colorings and finger the materials you'll GASP at the price—

1200 men's all hand-tailored TIES $1.15

These are the much-desired "overs" of one of America's leading tie makers, so there are few alike. All were bought many months ago; impatiently awaited; just delivered; values with a big "V." Rich designs, colorings, materials, finely tailored—entirely comparable with ties which sell about town for *considerably* more. A price which justifies any man's stocking up for at least a year to come.

Materials include silks and satins, many of them heavy weight. Basket weaves, diagonal stripes, poplins, Persians, moire taffetas, foulards, both quiet and lively designs and colorings.

Men's madras shirts, $2.15
Other shirts, $2.50 to $18; other ties, 75c to $6

(Men's furnishings—street floor—Washington street side)

Filene's annex to automatic bargain basement

GROUND FLOOR 2 DOORS FROM MAIN FILENE STORE

FRANKLIN STREET OR WASHINGTON STREET GROUND FLOOR ENTRANCE

Mr. Man!—is your size here?

Shoes sizes	5	5½	6	6½	7	7½	8	8½	9	9½	10	10½	11
Quantities	79	40	224	184	110	56	8	3	10	5	5	3	11

738 pairs of men's OLD W. L. Douglas Shoes $2.95

Many are made of fine soft real Russia calfskin found now only in very high-priced shoes. Black or tan oxfords. See the Douglas stamp on the soles with the before-war prices of the good old days. You know how much more they are worth today.

READY TOMORROW

all are low shoes

discontinued styles shoes are 4 to 6 years old

our automatic plan:
¼ reduction after 12 selling days
⅓ reduction after 18 selling days
½ reduction after 24 selling days
goods given away after 30 selling days

HUNDREDS OF OTHER BARGAIN LOTS

BOUVÉ STERLING SHOE

For Men in All Good Walks of Life

Do some walking in behalf of your pocket—visit half a dozen shoe shops and then come to one of our four.

If we cannot show you much better values than you found in the usual shop *you've got to show us!*

BOUVE STERLING PRICES
$11.50—$10
$8—$6.50
VALUES DECIDEDLY MORE

All good models and leathers for young men and older.

FOUR STORES
108 Summer Street
99 and 122 Washington Street
13 Water St. (14 Spring Lane)
Open Saturdays Until 10 P. M.

Largest Evening Circulation In New England

Magazine Page

This Day in History—April 22, 1920.

THIS is the anniversary of the birth, in 1766, of Madame de Stael, the French authoress, who was responsible for the start of the French romantic movement, resulting in one of the greatest literary regenerations in history. Madame de Stael was brilliant and witty, but repellant in speech.

Coincidence in Dates.

THE dates of Monday and Tuesday, the 19th and 20th of January, when placed side by side, give us the date of the present year —1920. The last time such a sequence gave the date of the year was over a hundred years ago, namely, in 1819. In what year will it occur again? Not before 2021.

THE YOUNG DIANA

Story of Tense Mystery in Which Heroine Holds Key to Youth

By Marie Corelli

"OF course, I am mad!" he answered, rising at the same moment and confronting her —"As mad as all original discoverers are! As mad as Galileo, Newton, George Stephenson or Madame Curie! And I am one with them in the madness that makes for a world's higher sanity! Come, look at me" and he took both her hands firmly in his own—"Honestly, can you say I am mad?"

His eyes, dark and luminous, were steadfast and frank as the eyes of a faithful animal,—his expression serious,—even noble. As she met his calm gaze the color flushed her cheeks suddenly, then as quickly faded, leaving her very pale

"No—I cannot" she said, swiftly and humbly. "Forgive me! But you deal with the impossible!"

He loosened her hands

"Nothing is impossible!" he said. "To harmonize the brain of a man conceives in thought can be born in deed. Otherwise there would be a flaw in the mathematics of the universe, which is a thing utterly inconceivable." He paused, —then went on. "I have told you all that you wished to know. Are you satisfied?"

Faint Smile

She looked at him, and a faint smile lifted the corners of her mouth.

"If you are satisfied, I am," she replied. "What I seem to understand in this—if you succeed in your experiment I shall feel and look younger than I do now—we will leave the 'beauty' part out of it—and if you fail, the 'cells' you have begun to charge with your mysterious compound will disintegrate, and there'll be an end of me"

"You have put the case with perfect accuracy," he said. "That is so."

"Very well! I am prepared!—and she went to the table desk where she usually worked—"and now I'll go on deciphering Latin scrips"

She seated herself, and, turning over the papers she had left, began to write.

An odd sense of compunction came over him as he looked at her and realized her courage, patience, and entire submission to his will, and yet—he was careful and vigilant eye noted the improved outlines of cheek and chin, the delicate, almost imperceptible, softening of the lately thin and angular profile—and the foreigate of a coming scientific triumph was stronger in him than any other human feeling. Nevertheless she was a woman, and——

Moved by a sudden impulse, he approached and bent over her as she worked

"Diana," he said, very softly and kindly—"you will forgive me if I have seemed to you callous, or cruel"

Her heart beat quickly—she was annoyed with herself at the nervous tremor which ran through her from head to foot

"I have nothing to forgive," she answered, simply—"I am your paid 'subject'—not a woman at all in your eyes. And being so I am content to live—or die—in your service"

He hesitated another moment; then pressing a kiss on the small hand that moved steadily across the paper on which she was writing he quietly left the room, closing the door behind him

CHAPTER XIV.

SO she knew! She knew that, as usual, she was personally a useless commodity. So far as herself her own life and fate were concerned her intelligence continued to follow her—no one was kindly or vitally interested in her —she was just a "subject" for experiment. She had suspected this all along—yet now that she had heard the fact stated coldly and dispassionately, she was more or less resentful

She waited a few minutes, her heart beating quickly and the vexed blood rising to her brows and making her cheeks burn—waited till she was sure Dimitrius would not re-enter—then, suddenly flinging down her pen, she rose and paced the room hurriedly to and fro, scarce knowing what she did. Was it not hard—hard! she said to herself, with an involuntary clenching of her hands as she walked up and down, that she should never be considered more than a passive "thing" to be used for other folks' advantage or convenience?

Calm Calculations

How had it happened that no one in all the world had ever thought of putting himself (or herself) to "use" for her sake! The calm calculations of Feodor Dimitrius on her possible death under his treatment had (though she would not admit it to herself) inwardly hurt her. Yet, after all, what had she at any right to expect? She had answered a strange, very strange advertisement, and through that action had come into association with the personality of a more than strange man of whose character and reputation she knew little or nothing

And, so far, she had "fallen on her feet"—that is to say, she had secured a comfortable home and handsome competence for the services she had pledged herself to render. Then, as she had taken the whole thing on trust had she any cause to complain of the nature of those services? No!—and in truth she did not complain—she only felt—felt, to the core of her soul the callous indifference which Dimitrius had plainly expressed as to her fate in the dangerous "experiment" he had already commenced upon her. Hot tears sprang to her eyes—she struggled with them, ashamed and humiliated.

"Children and girls cry" she said, with self-contempt. "I, being a woman 'of mature years,' ought to know better! But, oh, it is hard!—hard!"

Her thoughts flew to Madame Dimitrius—had she followed her first feminine impulse, she would have run to that kind old lady and asked for a little pity, sympathy and affection"—but she knew such an act would seem weak and absurd. Still walking up and down, her steps gradually became more measured and even with one hand against her eyes, she pressed away the tear drops that hung on her lashes—then, pausing, looked again, as she so often looked at the never stopping steel instrument that struck off its little fiery sparks with an almost wearisome exactitude and monotony. Stretching out her hand she tried to catch one of the fiery dots of flame as one would catch a midge or a mote—and at last succeeded, and the glowing mote shone on her open palm like a ruby for about half a minute, then vanished, leaving no trace but a slight tingling sensation on the flesh it had touched

"Queer!" she said—then, musing to herself and half to understand as by "inspiring" himself"

World Beautiful.

She looked through the window at the grey-cold Winter landscape and let her eyes travel along the distant peaks of the Alpine ranges, where for ever and ever the glitter of sunshine fell. The world—the natural world was beautiful!—but how much more beautiful would it seem if she had a full heart and singing voice! If with youth to hope and to love, one had to die, and go out to pasture and grow old in peace and quiet among flocks of life, could one ask for greater happiness?

"When one is quite young we hardly see Nature's true beauty. It is only in later years that we begin to find out how much we have missed. Now, if I, with my love of beauty, were young——

Here her meditations came to an abrupt halt. Had not Dimitrius promised that if he succeeded in his experiment, youth would be hers again?—south united to experience?—but it would that be a desirable result? She wondered

"The old, old story" she sighed. "The old legend of Faust and the devil—the thirst of knowledge for a longer extension of youth and life!—only, in my case, I have not asked for these things, nor have I tried to summon up the devil. I am just an unwanted woman—unwanted so far as the world is concerned, but useful just now as a 'subject' for the recharging of cells"

She gave a half weary, half scornful gesture, and resumed her work, and for an hour or more sat patiently translating and writing But her thoughts were rebels and went breaking into all manner of unfamiliar places—moreover, she herself felt more or less relentless and disposed to fight against destiny.

Copyright, 1918, by Marie Corelli
To Be Continued Tomorrow

For a Cool, Delicious Drink
ORDER
White House
PURE
GINGER ALE
By the case from your Grocer or Dealer
Standard Bottling & Extract Co.
BOSTON 21, MASS. Tel. Beach 321

KING ARTHUR FLOUR
SIFTED FOUR TIMES
KING ARTHUR MILLS
ROCHESTER, N.H.

The Latest Word in Frocks and Suits

Made of blue taffeta, this suit proves that the distended hip-line is still in vogue, especially when worn with a chic black hat and veil.

This gown is attractive in its simplicity, combining a corsage of brown taffeta which emphasizes the Medici collar and a beige figured skirt.

A stylish suit of serge in which the high collar forms an attractive feature and the hat with sprays adds to the general tone of smartness.

When a Girl Marries

Interesting Serial by Ann Lisle

IWOULDN'T have lifted a finger to save Val from the penalty she ought to pay. But I know she'd never pay it. And I was willing to do a lot to save Lane Cosby from the suffering he had stumbled into when he was trying so hard to do right.

"I'll see Evvy Mason," I said at last, slowly. "But first I must talk to Val. Shall we go down to her?"

"I hope she'll see you," said Lane doubtfully, but he followed me almost meekly when I led the way to the elevator and on up to his apartment. Once there he hesitated again. "You go back to Val alone. I've been a want to see me," he stammered

Evvy's Motive?

I found Val propped up in bed amidst billows of chiffon redolent of oriental perfumes.

"Anne," the wheedling child exclaimed, the thick cream of her voice curdling as she went on "that Lane made the grand confession? Yes, he has—I've it in your hands to eat eyes. And yet you speak to me? Don't worry. It won't contaminate you to know me. There will be no scandal. I'll see to that. When Evvy makes sure that I've resigned in her favor where a certain gentleman is concerned, and that Lonely Tommy takes all my spare time, she won't be so anxious to get rid of her rival"

"I thought I'd rather—as soon as you explained the reason for her wanting to hurt you." I began primly.

Val sat up in bed, leaned on one bare elbow and stared at me out of sultry eyes, twisting one corner of her crimson mouth as she spat out her words

"You'd speak to Evvy—for me! Oh, that's too delicious! You—Oh, you funny little innocent! Don't you know why she began to hate me? Don't you see? Oh, you fool—you precious little fool. It's because she thought Jim likes me. Your Jimmie-boy, baby! Your Jimmie!"

Victim of Emotions

What Val had just said to me amounted to this:

"Evvy hates me because both of us like Jim."

To face a woman I suspect of an interest in Jim has never been easy. Jealousy has always tortured me so that I look at everything from an oblique angle, and twist and distort things out of all semblance to truth. Throbbing heart and burning eyes and a feeling of nausea helplessness always made me the victim of my own emotions when I had to deal with a woman I thought attracted to my husband or attractive to him

So when Val made her insolent and shameless declaration it left amazing that for a minute I was submerged under dark waters of misery and distrust. And then suddenly I came up to sunlight and sanity. I laughed. Val stared at me through scornful eyes that widened in amazement as I replied with what was almost a chuckle: "Oh, Val, you are funny! Instead of hating each other because you want Jim's liking, why don't you and Evvy turn and rend me because I have his love? That would be much more in keeping with the problem-play you seem bent on inventing."

Val stared back at me as if fascinated. She moved her lips, but didn't speak. I felt myself mistress of the situation because I was mistress of myself, and I enjoyed the feeling I went on in the calm, superior tone I had elected to use.

"My dear, only his wife or a very clever woman can hope to understand Jim Harrison. I have had the good luck to be his wife. And sometimes I think his sister Virginia and our pal Betty Winston understand him. He's the complete cavalier—chivalrous to all beauty. But he's impersonal in that chivalry, even when he's playing the game most devotedly. And women will misunderstand."

A Battle of Wits

"You are telling me very clearly that Jim has made a fool of me, aren't you, Anne?" asked Val, her long eyes fixed on me with an expression I couldn't read.

"Dear me—no!" I replied with studied innocence. "He wouldn't. He's chivalrous, as I've told you. And he'd hate to think that the wife of a man he respects and likes as he does Lane Cosby would ever—well, to quote you—'make a fool of herself'——"

Valerie swung out of bed, slipped her arched feet into little amber silk mules and flung a robe of green and amber satin over her chiffon gown.

"Thanks for the hint," she yawned "I'll start practising the wifely devoted to dear old Lane. And with Tommy for a side line, I'm sure Evvy won't think it worth while to dig around our family—graveyard. Perhaps I can fix it so that hauling out of a skeleton-in-the-closet won't seem desirable to Miss Evvy."

I stared at Val for a moment in wonder that a woman could confess herself so completely to another woman. Lane Cosby had given me a glimpse into a tragedy at once big and grim and sordid

"I'm sure you can manage Evvy—and Tom, too, perhaps," I said with lightness that masked my real meaning; yet I couldn't refrain from adding: "But who is going to manage you—and see that Lane comes to no harm? He's been hurt enough."

"You might look out for Lane—come, let's go out to him now," said Val, with an air of finality

Five minutes later I left the Cosby apartment with a feeling of pity for the man and something akin to hatred for the woman. Val was perched on Lane's knee, assuring him of her love and that no one could hurt her or make her unhappy while she had her big, brown bear. And Lane Cosby, who had only a few minutes before been shuddering on the brink of tragedy, was smiling down at the woman he adored—smiling and believing himself happy.

Copyright 1919, King Feature Syndicate, Inc.
To Be Continued.

Acid Stomach
due to Indigestion or Dyspepsia is promptly relieved by one or two
Stuart's Dyspepsia Tablets
These tablets are pleasant to the taste, do not discolor the teeth and give to the stomach the alkaline effect so much needed in acid conditions of indigestion.
Eat what you like best and have no fear of digestive troubles.
Sold by druggists at 50 cents.

CUTICURA HEALS ITCHY ECZEMA
In Pimples On Nose and Face. Could Not Sleep. Caused Disfigurement.
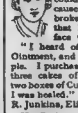
"Eczema began by itching and burning and I had it on both sides of my nose and on my face. At night it would itch and burn so that I could not sleep, and it caused disfigurement. It broke out in little pimples that later burst, and my face was cracked.
"I heard of Cuticura Soap and Ointment, and I sent for a free sample. I purchased more, and I used three cakes of Cuticura Soap and two boxes of Cuticura Ointment when I was healed." (Signed) Miss Agnes R. Junkins, Eliot, Me., June 30, 1919.
Use Cuticura for all toilet purposes.
Cuticura Soap, Ointment and Talcum are sold throughout the world. A liberal sample of each, with 32-p. Skin Book, will be mailed on request. Address: "Cuticura, Dept. K, Malden, Mass." Soap 25c. Ointment 25 and 50c. Talcum 25c.
Cuticura Soap shaves without a mug.

MY TIRED FEET ACHED FOR "TIZ"
Let your sore, swollen, aching feet spread out in a bath of "Tiz."
Just take your shoes off and then put those weary, shoe-crinkled, aching, burning, corn-pestered, bunion-tortured feet of yours in a "Tiz" bath. Your toes will wriggle with joy, they'll look up at you and almost talk and then they'll take another dive in that "Tiz" bath.
When your feet feel like lumps of lead—all tired out—just try "Tiz." It's grand—It's glorious. Your feet will dance with joy, and you will find all pain gone from corns, callouses and bunions.
There's nothing like "Tiz." It's the only remedy that draws out all the poisonous exudations which puff up your feet and cause foot torture.
Get a box of "Tiz" at any drug or department store—don't wait. Ah! how glad your feet get; how comfortable your shoes feel. You can wear shoes a size smaller if you desire.—Advertisement.

THOUSANDS HAVE KIDNEY TROUBLE AND NEVER SUSPECT IT
Applicants for Insurance Often Rejected
Judging from reports from druggists who are constantly in direct touch with the public, there is one preparation that has been very successful in overcoming these conditions. The mild and healing influence of Dr. Kilmer's Swamp-Root is soon realized. It stands the highest for its remarkable record of success.
An examining physician for one of the prominent Life Insurance Companies, in an interview on the subject, made the astonishing statement that one reason why so many applicants for insurance are rejected is because kidney trouble is so common to American people, and the large majority of those whose applications are declined do not even suspect that they have the disease. Dr. Kilmer's Swamp-Root is on sale at all drug stores in bottles of two sizes, medium and large.
However, if you wish first to test this great preparation send ten cents to Dr. Kilmer & Co., Binghamton, N. Y., for a sample bottle. When writing be sure and mention the Boston American.—Advertisement.

"What's in a Name?"

By MILDRED MARSHALL

Copyright, 1920, by The Wheeler Syndicate, Inc.

AMY

AMY, signifying beloved, is derived from the Latin amo, to love. There is an adjective amabilis, meaning lovable, which gave rise to the feminine proper name Aimable, much used in early times, probably through some complimentary allusion to the quality which is an admirable if sometimes rare feminine possession.

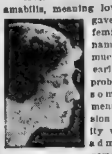

Copyright by Harris & Ewing

The first Aimable known to history was the Norman heiress of Gloucester, who so strongly protested against accepting even a King's son without a name. On English lips her name became Amabel, which has been handed down practically unchanged in English families. France adopted the name, after placing the stamp of her language upon it, and long honored a Saint Amata or Aimee. She had many namesakes, so there can be little doubt that Normans families are responsible for pretty simple Amy.

England liked the name and adopted that spelling, but France has always clung to Aimee. About the end of the seventh century the masculine counterpart was given a religious significance by Saint Aime, or Amatus, a hermit of Valais, and later Bishop of Sion, who was persecuted by Merovingian kings.

Amicia was evolved by the English from Aimee and served as an affected form of Amy, just as Edythe and Alys are used by ultra-smart young ladies today for Edith and Alice. The most notable instance of the adoption of Amicia was the daughter of the Earl of Leicester, who brought her county to the fierce old persecutor, Simon de Montfort, and left it to the war-like earl who imprisoned Henry III. Her sister carried Amicie into the Flemish family of De Roye, where straightway it became Amice.

Amy's lucky gem is the carnelian, which gives courage and confidence to its wearer and preserves her from injury or accident. Singers are especially fortunate in possessing a carnelian, since it is said to have great potency in promoting strength and clarity of voice. Friday is Amy's lucky day and six her mystic number.

Mildred Marshall

Draperies for the Home

By Loretto C. Lynch

THERE are some souls so lacking in the artistic sense that window curtains or drapery are taboo in their homes because they are "unsanitary," they tell us. Yet, are dreary places our homes would be if there were no curtains, no draperies—just plain hospital variety cleanliness!

Materials for curtaining and means of keeping curtains clean and sanitary are such, these days, that one may have delightfully curtained windows and cleanliness at the same time. The entrance door of the home first claims our attention. Where the door contains a single window, a panel curtain, stretched on well-set brass rods, is appropriate. These panels come in a wonderful assortment. Stout net with a reproduction lace centre is always pleasing. Patterned net shirred top and bottom is also a good choice.

When there is a fan-shaped piece of glass over the entrance door, obtain a curved rod and shirr the net on it. At the centre of the lowest point gather the net tightly together and finish it off neatly.

Often the effect of a window is "ruined" because a curtain has figures too large or too small. Wide, long windows in a large room call for the largest and most elaborate figures, while small windows or even large windows in small rooms, call for the small inconspicuous figures. Plain net with no design is also used to advantage in making a small window appear larger.

Once upon a time the shops only showed hollow, round, brass rods But now the better shops are showing the flat rods. These are worth investigating. If one can afford the extra expense, the solid brass rods, cut to measure, are a wise purchase. They last a lifetime and no amount of tugging on the curtains will bend these rods. Any good metal polish may be used to brighten up brass rods, either hollow or solid, if they become unpleasantly discolored.

The overdrapery may be made of a variety of materials. Among the materials shown in the better shops are velour, the silk and cotton poplins, art cloth, boral cloth, taffeta as well as denim, satin and monk's cloth

Some of the better shops will undertake to stencil the art cloth, or, in fact, any other suitable material selected in most attractive design and colors

She Gained 33 Pounds

Among the many interesting grounds of nerve quiet and increase in weight credited to the use of Bitro-Phosphate is that of Mrs. Rose Harris who was thin and nervous before she began, weighing but 104 pounds. While using Bitro-Phosphate faithfully, she gradually acquired health and flesh until she had reached 134 pounds, a desirable weight for her. The improvement in Mrs. Harris' appearance was so great, that friends of hers were amazed. The pictures hypothetically show the effect of the weight increase. Many other users of Bitro-Phosphate also in overcoming many cases of nervousness, brain or mind fatigue, tendency to hysteria, melancholy or breakdown, sleeplessness, lack of energy, nervous spells. Gain new energy and inspiration!
The whole publication could be filled with statements of those who tell of the efficiency of Bitro-Phosphate in overcoming nervousness, wretchedness and allied troubles, and in aiding nature to increase weight steadily, healthily, lastingly. So well, be happy! You should add years to your life, and have far more contentment, by using Bitro-Phosphate and following the simple directions of the health system promising results for each box.

$300 Guarantee
So positive are the producers of its merits that you may now obtain Bitro-Phosphate under $300 guarantee of finding satisfactory nerve tonic, increase in weight and health or you are of normal healthy size, or else your money back without question! Bitro-Phosphate will not you build up health, it should be a failure! At all leading drug stores you may obtain Bitro-Phosphate. Booklet of information, free. Or, if unobtainable at your address, increased weight, new strength, tranquility of mind, and other health desires will be sent free, postpaid by
Arrow Chemical Co., 31 Union Sq., New York

New Hair Growth After BALDNESS
HAIR GROWN ON MR. BRITTAIN'S BALD HEAD BY INDIANS' MYSTERIOUS HAIR GROWER
My head as the top and back was absolutely bald. The scalp was shiny. An expert said that as he thought the hair roots were extinct, and there was no hope of my ever having a new hair growth. To-day, at the age of 56, I have a luxurious growth of soft, strong, lustrous hair! No trace of baldness. The pictures shown here are from my photographs.
Indians' Secret of Hair Growth

Photo when bald.
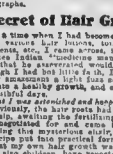
From recent photo.
At a time when I had become discouraged at trying various hair tonics, specialists, scalp treatments, etc., I came across, in my travels, a Cherokee Indian Chief. I questioned him closely as to his supposedly wonderful growth of hair. Although I had but little to do, I gave a portion of each day to my amazement a light fuzz soon appeared. It developed, day by day, into a healthy growth, and are long my hair was as prolific as in my youthful days.
That I may extend and help to appreciate my state of mind wistfully. Obviously, the hair roots had not been dead, but very dormant in the scalp, awaiting the fertilizing potency of the mysterious pomade. I negotiated for and eventually came into possession of the principle for preparing the mysterious elixir, now called Kotalko, and later had the recipe put into printed form for use of others.
That my own hair growth was permanent has been amply proved. Many men and women, also children, have profited from Kotalko.
How YOU May Grow YOUR Hair
My honest belief is that hair roots rarely die even when the hair falls out through dandruff, fever, excessive dryness or other disorders. I have found by experience that often when hair falls out the roots become imbedded within the scalp, covered by hard skin, so that they cannot receive nourishment. Rubbing on a bottle which will grow when fertilized, shampoos (which sometimes aggravate) or hair lotions which contain alcohol are useless to do more than, they dry it, mean by it brittle. Kotalko contains those elements of nature which give new vitality to the scalp and hair.
SOLD BY
Eastern Drug Co., 23 Tremont Row
Henry D. Hooper, 218 Huntington Ave.
Woodward Drug Co., 100 Tremont St.
Sold by Druggists throughout the country.
PROVE FOR YOURSELF
Get a box of the genuine Kotalko at a reliable druggist's or $2.00 GUARANTEE with each box. A small testing box of Kotalko (with testimonials, etc.) may be obtained by sending ten cents, silver or stamps, to my address below.

For women's hair.
JOHN HART BRITTAIN, BB-1203, Station F, New York City

BRINGING UP FATHER

Copyright, 1920, by International Feature Service, Inc.

By George McManus

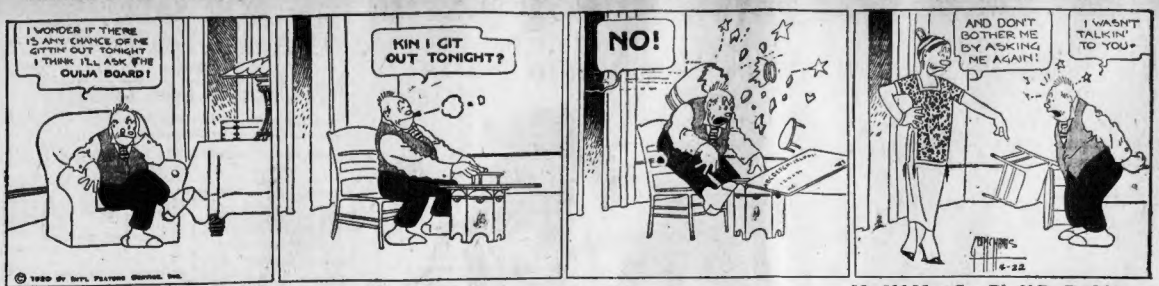

© 1920 BY INT. FEATURE SERVICE, INC.

POLLY AND HER PALS

Registered U. S. Patent Office.

No Old Man Can Bluff Pa Perkins

Copyright, 1920, Newspaper Feature Service, Inc. Great Britain rights reserved

JERRY ON THE JOB

Registered U. S. Patent Office.

The Man Isn't Hobbled

© 1920 BY INT. FEATURE SERVICE, INC.

ABIE THE AGENT

Registered U. S. Patent Office.

Abie Suddenly Thought of His Car

HON AND DEARIE

Oh, the Poor Little Office Workers

KRAZY KAT

By George Herriman

© 1920 BY INT. FEATURE SERVICE, INC.

Road Forecast

For the week beginning April 22:

For New England: Several showers are expected today and tomorrow which will retard somewhat the drying of muddy roads in interior and northern sections. Improved roads are passable, except the Mohawk Trail, still blocked, drifts deep at summit. Trail will be open this week to break open this route.

Maine-Portland—Good, except Bridgton-Fryeburg, Fryeburg-Bridgton, Bridgton-Naples, Naples-Kingston, Bangor-Old Town, Bangor-Stockton Springs, Bangor-Ellsworth, Bangor-Calais, Bangor-Houlton, Bangor-Patten, Bangor-Millinocket, Bangor-Dover-Foxcroft, Bangor-Milo, Bangor-Lincoln, Bangor-Island Falls, Bangor-Kingman, Bangor-Jackman, Bangor-Rockwood, Bangor-Greenville, Bangor-Rockland, Bangor-Augusta, Bangor-Waterville, Bangor-Skowhegan, Bangor-Dexter, Bangor-Dover-Foxcroft, Bangor-Guilford, Bangor-Newport, Bangor-Pittsfield, Bangor-Bucksport, Bangor-Ellsworth, Bangor-Machias, Bangor-Calais, Bangor-Houlton, Bangor-Patten, Bangor-Millinocket

Stocks Irregular in New York; Money 7%; Sterling Exchange Lower

NEW YORK STOCKS

Prices on the New York Stock Exchange from the opening until 11:30 o'clock (Boston time) had the following range:

Stocks	Open	High	Low	Latest
Adv Rumley	38½	38½	38½	38
Am Rubber	70	70	69½	70
Am Sm & R	1½	1¾	1¾	1¾
Am Sugar	114	114	114	114
Am Tel & Tel	99¾	99¾	99¾	99¾
Am Tobacco	88	88	88	88
Am Woolen	111	111	110¾	111
Am Can	46½	47	46½	47
Am Car & Fdry	133	134½	132½	134½
Am Cotton Oil	44	44	44	44
Am Ice Sec	35¾	35¾	35¾	35¾
Am Int Corp	55¾	56	55¾	56
Am Linseed Co	85¾	86	85¾	86
Am Locomotive	97	98¼	96	97¾
Am Safety R Co	13½	13½	13¼	13½
Am Ship & Com	20	20¼	19	20¼
Am Smelting	68	68	67½	68
Am Steel Fdry	41¾	41¾	39¾	41
Am Sug Refinery	131	132¾	130½	131¾
Am Tobacco Com	86½	86½	86½	86½
Am Tel & Tel	95	96	95½	95¾
Am Woolen	113	113	111	111
Am Writing Pap	42	42	42	43
Am Zinc	16¾	16¾	16¾	16¾
Anaconda	66¾	66¾	65¾	66¼
Atchison	80½	80½	80½	80½
Atlantic Coast L	86½	86½	86½	86½
Atlantic Gulf	104½	104½	103½	104½
Baldwin Loco	116	117¾	113½	117¾
Baltimore & O	30¼	30½	29	30¾
Bald & Ohio pf	44¼	44¼	44¼	44¼
Barrett	124½	126	124½	126
Beth Steel Corp	93	93¼	91¾	93
Beth Steel	91	91	91	91
Beth Steel B	89	89¾	87¾	89
Brooklyn R T	10	10	9¾	10
Brooklyn R T	15	15	14¾	14¾
Burns Bros	113½	113½	113½	113½
Butte Copper	9	9	8¾	9
Caddo Oil	18	18½	17¾	18
Cal Packing	77½	78½	77½	78½
Can Pacific	117¾	117¾	116¾	117¾
Cal Petrol	30¼	32	29½	32
Cal Petrol pf	69½	69½	68¾	69½
Cent Leather	76½	79½	76½	78¾
Cerro de Pasco	48	48¾	48¼	48¾
Chandler	139½	142	138½	140
Ches & Ohio	59¾	60½	59	59¾
Chic G W	8¾	8¾	8¾	8¾
Chic M & St P	32½	32½	32½	32½
Chi M & St P pf	50½	50½	50½	50½
Chic & N W	79	80	79	80
Chi Pneu Tool C	87	88	86	88
Chic R I & Pac	29¼	29¼	28¾	29¼
Chile	17½	17½	16½	16¾
Chino	33¼	33¼	32¾	32¾
Cons Cala	84¾	84¾	84¼	84¼
Columbia Graph	42½	43	39½	41½
Columbia Gas	60	60¼	58¾	58¾
Col Fuel	37	38	36¾	37
Continental	12	12½	12	12
Corn Can	90	90	90	90
Con Cigar Co	63½	63½	63½	63½
Con Gas	85	85	84	84
Con Inter Co	16	16	15¾	15¾
Cons Textile	39¼	40½	38¾	40½
Cuba Prof	97½	98¼	96¾	98¼
Crucible Steel	234	234	224	232
Cuba Cane	51½	52¼	51	52½
Cuba Cane Sug pf	80½	80½	80½	80½
Del & Hudson	93	93	93	93
Denver & R G	11½	11½	10½	10½
Distillers	23¼	23¾	22¾	22¾
Endicott Johnson	105½	106	103	105
Erie	12¾	12¾	12¾	12¾
Erie 1st pf	19	19	18½	19
Freeport Tex Co	22¾	23	22¾	23
Fisk Rubber	32¾	32¾	32	32½
Gaston Williams	13	14	13	13
Gen Cigar	66	66	65½	66
Gen Electric	161¾	161¾	161	161¾
Gen Motors	28¾	29¼	28¾	29
Gen Motors	280	280	278	280
Gen Motors cts	28	29¾	27¾	29¾
Gen Motor D 6 pc	71¾	71¾	71¾	71¾
Gen Motor D 7pc	84¼	84¼	84¼	84¼
Goodrich	65½	66¾	65	66¼
Goldfarb Corp	35	35	35	35¼
Gt Nor Ry pf	73½	73½	72½	73½
Gt N Ir Ore	32	32	32	32
Haskell Barker	65	65¾	62	64
Hendee Mfg Co	41¼	41¼	41¼	41¼
Houston Oil Co	47½	47½	47½	47½
Inspiration	51¾	53	51¾	52¾
Interboro Cons	4	4	4	4
Interboro Cons pf	13	13	13	13
Int Harvester	125	125½	125	125
Int Nickel	23½	24	23¾	23¾
Int Paper	77½	77½	77	77½
Jewell Tea	14	14	14	14
Kelly Springfield	112	113½	111½	113½
Kennecott	28½	28½	28¼	28¼
Keystone Tire	31½	31½	31½	31½
Lee Rubber	81¾	81¾	79¾	81¾
Lee Rubber	84¼	84¼	84¼	84¼
Lehigh Valley	42	42	41¾	42
Loews Theatres	31	31	30½	31
Loft Incr	18	18	17¾	18
Manat Sugar	130¼	130¼	130¼	130¼
May Stores	128	128	128	128
Mer Marine	103½	103½	103½	103½
Mer Marine pf	88	88	88	88
Mex Petrol	173	176	170½	171
Miami Copper	24¼	24¼	24	24
Mo Pacific pf	38¾	38¾	38¾	38¾
Montana Power	76½	76½	75½	76½
Nat Acetate	65¾	65¾	63	63
Na En & Stamp	71¾	71¾	70	71¾
Nat Lead	81¾	81¾	80¼	80¼
New Haven	28½	29	28½	28¾
N Y Central	68½	68¾	68	68
N Pacific	74	74	74	74
Ohio Cities Gas	40½	40½	39¾	40¾
Oklahoma Prod	4¾	4¾	4¾	4¾
Otis Steel	29½	29½	29¼	29¼
Pannsans P&T Co	93½	94½	93	93½
Pan Am Petrol	97½	98	94¾	95
Penn R R	40¼	40¼	40¼	40¼
Penn Sea Steel	25¼	25¼	25¼	25¼
Pere Marquette	23¾	24¼	23¾	23¾
Philadelphia Co	36¾	36¾	36	36
Pierce Arrow	62¾	64½	59	59
Pierce Oil	17	17	16¾	17
Pitts & W Va	26¼	26¼	26¼	26¼
Pressed Steel Car	100	100	98	98
Punta Sugar	104	108	104	104
Ray Con Copper	27½	28	26¾	27¾
Ray Consolidated	18	18	17¾	18
Reading	77	78	76¾	77
Rep I & Steel	69¾	70	69¼	69¾
Republic Steel Co	67	69¼	66½	67
Rep I & Steel	100	100¼	94½	95

STEEL AND OIL ISSUES OFF

More Opposition to Bear Raiding During a Million-Share Morning

By W. H. ROSS,
Financial Editor.

Stocks were irregular in New York at noon, but the tone was still heavy. Steels and oils were under pressure all the morning, but selling of motors relaxed. These three groups were the main objectives for professional bears, who resumed raiding today. But they met with more opposition. The market grew improved in the second hour. This was largely due to covering operations.

There were strong spots in the list including Vanadium and Replogle. Rails developed strength and were led by New York Central, New Haven, Reading and Southern Pacific. The market was very active, transactions in the morning exceeding a million shares. A number of stocks made good recoveries, including General Motors, American Locomotive, Punta Alegre and Cuban American. Call money renewed at 7 per cent. Sterling exchange rates were lower. There was little selling at the opening for finance and line.

IRREGULAR AT OPENING.

The price movement was irregular at the opening. There was a fair overnight demand for stocks, and the liquidation of the previous session was not renewed. But the undertone was heavy. During the first hour the majority of the leaders were lower, but losses did not average large. Purchases of the opening demand for stocks in the loan market after the close on Wednesday indicated selling that was due chiefly for short account. The largest short interest is said to be in United States Steel and General Motors. The cause of the break has not been defined. It is attributed by some to selling this week by pools and by speculators who had become discouraged by the failure of their efforts to lure the public back into the market.

IN DOUBT ABOUT JAPAN.

Uncertainty as to just what has happened in Japan and how far the financial crisis in that country will extend has had a very unsettling influence. Professionals say that events have justified the banish attitude they took so long matter of fact. The crash should have come when the money situation was pronounced easier by additional reductions in rates which began on Monday, took small by traders unaware. Reports as to serious differences between nations at the San Remo conference may have contributed to the slump in security valuations. The international situation is in a most unfavorable state, despite a decline in prices. There is more money tied up in loans on commodities and in loans on stocks. Banking interests have been hoping for a gradual and not a violent break in commodity quotations. There was nothing gentle about what happened to stocks.

Stocks	Open	High	Low	Latest
Royal Dutch	103	103½	103	103½
Saxon Motor	15½	15½	14¼	14¼
Shell T & Tr Co	84	84	82¾	84
Sinclair Con Oil	35	35	33¾	34½
Sloss-Sheffield	67	67	67	67
So Pacific	94	95½	93¾	93¾
So Railway	21½	21½	20½	20½
Stewart-Warner	43	43¾	43	43
Stromberg	79	81	78	79
Studebaker	107	109	104¾	104¾
Superior Steel	49½	49½	48¾	49½
Tenn Cop & C	11½	11½	11	11½
Texas Company	45¼	46¼	44¾	45¾
Tex & Pacific	35¾	35¾	33	33
Tobacco Prod	67½	67½	67	67
Trans Con Oil	17½	18	17½	17½
Union Oil	30	32	28½	32
Us Pacific	117¼	117¾	116¾	116¾
Us I Alcohol	91	92¾	89¼	91¼
United Fruit	203½	207	203½	203½
US Foods Product	66½	66½	65	65½
U S Realty	54¾	55	54	54¾
U S Retail Stores	71	71¼	69½	71
U S Rubber	100	100½	98¾	98
U S Smelting	43½	43¾	43	43
U S Steel	98¾	98¾	96½	97
U S Steel pf	110½	110½	110½	110½
Utah Copper	70	70	69¾	70
Va-Car Chem	70½	70½	70¼	70½
Vanadium Corp	77	79½	75½	76
Wabash	8	8	8	8
Wabash pfA	22¾	22¾	22¾	22¾
Westinghouse	49¾	49¾	49¾	49¾
Wheeling & L E	9¾	10	9¾	10
White Motor	55½	56½	55½	55½
Willys-Overland	21¼	21¾	20¾	21
Worth Pr M	74½	74½	73	74½

GOVERNMENT BONDS

Lib 3½s	93.30	93.40	93.30	93.30
1st 4s 1932-47	86	86	86	86
1st 4¼s 1932-47	86	86	86	86
2nd 4s 1927-42	84.20	84.20	84.20	84.20
2nd 4¼s 1928	84.90	84.90	84.44	84.90
3rd 4¼s 1927-42	90.70	90.70	90.70	90.70
4th 4¼s 1938	86.06	86.06	84.60	84.60
Victory 3¾s	96.12	96.12	96.12	96.12
Victory 4¾s	96.16	96.16	96.08	96.16

Dividend Declarations

Columbia Graphophone Factories Corporation of Maryland declared initial quarterly dividend of 62½ cents, payable May 15 to holders of record April 30.

The Emerson Phonograph Co., Inc., declared initial quarterly dividend of 1¾ per cent on preferred, payable May 15 to holders of record April 30.

Brooklyn Edison Co. declared quarterly 62½ cents, payable June 1 to holders of record May 21.

Martin Parry Corporation declared quarterly dividend of 50 cents, payable May 15 to holders of record March 15.

Tobacco Products Corporation declared quarterly common dividend of $1.50, payable May 15 to stock of record May 1.

Brooklyn Mills declared quarterly dividend of $1.50, payable May 15 to stock of record May 1.

Public Service Investment Corporation declared quarterly dividend of $1.50 per share on preferred, payable May 1 to holders of record April 15.

Stewart Warner Speedometer Corporation declared quarterly dividend of 75 cents, payable May 15 to holders of record April 30.

Gretlick Company declared dividend of 3 per cent, payable May 1 to stock of record April 15.

Quarterly dividend of $1.50 and special dividend of $1 have been declared on stock of Lowe Brothers Manufacturing Company, payable June 1 to stock of record May 1.

Unsworth Textile Company declared quarterly dividend of 62½ cents, payable May 15 to stock of record May 1.

Cotton Market Opening

New York, April 22. Liquidation on a big scale marked the opening of the cotton market. Prices broke about 45 points under Wednesday's close. Spot cotton was followed by intel. steadily at the end of twenty minutes after the call. May, 33.40; July, 33.40; October, 32.90; December, 33.05; January, 33.40; March, 32.50.

The Manufacturers of Union Made Service Suits and Overalls, mostly advertised, offer their preferred stock, yielding 10% per annum, also a limited amount of common stock at par. Particulars upon request. KORN MFG. CO., Bradford, Pa.

LOCAL MARKET STILL WEAK

Boston Movement Downward After Mixed Opening; Curb Trading More Active

The market was mixed in movement at the opening in Boston, with the tone heavy and the trend downward. Prices declined during the morning. By noon the market was weak, losses being in the proportion of two to one as to gains. Substantial losses were shown by many issues. But weakness was about the only feature to the trading. It lacked distinction as regards individual stocks.

Concessions of from one to more than three points were recorded during the morning against Ahmeek, Calumet & Hecla, Mohawk, Lake, Massachusetts Gas, Swift & Co., Swift International, Root & Vandervoort, Metropolitan Steamship, Walham Watch and Amoskeag. Smaller losses were sustained by American Telephone, Dwight Street, United Fruit, Wickwire, Orpheum, Atlas Tack, Davis Daly, Waldorf and Gray & Davis.

Simms Magneto was up a point and fractional gains were shown by Elder, Eastern Manufacturing, Greenfield, Mayflower, Old Colony, North Butte, United Shoe and Eastern Steamship preferred.

CURB ACTIVE AT OPENING.

The Curb showed a little variation from its recent procedure by opening with a fairly active session. This did not last long. Before the morning was over it had quieted down to normal dimensions. Strong prices at the start included Arizona Silver, Arizona Tip Top, Seven Metals, Mutual Trust and Pacific Hide. Issues to recede at the outset included Gilliland, Simms Petroleum, Midway and Black Hawk.

Among gains at the end of the hour were White Oil, 1¾ at 28; Arizona Silver, 17 cents at 1-16; Tip Top, 2 cents at 18 cents; Seven Metals, 3 cents at 16 cents, after selling at 20 cents, and Homa, 1 cent at 13 cents. Seven Metals was the most active stock during the morning, followed by Arizona silver.

Losses included Gilliland, 1 at 39; Simms Petroleum, 1 at 20; Boston & Montana, 2 cents at 61 cents, and Crystal, 1 cent at 26 cents.

BOSTON FINANCIAL NOTES.

Net earnings by the Waldorf System, Inc., during March amounted to $86,508 after taxes and charges. February net was $43,235 and January net $49,580. The Waldorf-Astoria Hotel paid $150,000 for new equipment. After deducting $150,000 for this item, the net for March was $14,084 a share on common.

The report for 1919 by the Root & Van Dervoort Corporation shows net income of $209,241, which is equivalent after preferred dividends to $12.44 a share on common.

New Massachusetts corporations include the Texas Petroleum Corporation, Boston, $1,000,000; Peanut Co., Boston, $50,000; Fisk Stores, Boston, $5,000; Miller Chester, $200,000.

The Massachusetts Housing Corporation chartered in this State is capitalized for $1,000,000, represented by 20,000 shares of preferred and 10,000 common, par value of each $50. Robert T. Fowler, of Boston, is president, and Ernest H. Jenney, of Boston, treasurer.

Big Importations by Japan

Japan has been a big importer of recent years and has obtained large quantities of commodities in this country on credit. This gives Americans keen interest in the financial resources of Japanese. During the four years from 1916 to 1919, inclusive, Japan's imports from the country exceeded its exports to it by $211,920,635. Last year it exported products valued at $366,364,293 to the United States, while its imports from this country amounted to $446,313,213. The 1919 balance of trade was against Japan to the extent of $43,488,620.

Boston Stocks

Prices on the Boston Stock Exchange from the opening until 11:30 p. m. had the following range:

Stocks	Open	High	Low	Latest
Advance Coa	75c	75c	75c	75c
Ahmeek	66	66	66	66
Alaska Gold	1¾	1¾	1¾	1¾
Allouez	32	32	32	32
Am Ag Chem	95	95	95	95
Am Oil & Eng	6¾	6¾	6¾	6¾
Am Pneu Serv	1¾	1¾	1¾	1¾
Am Sugar	132	132	132	132
Am Sugar pf	111½	111½	111½	111½
Am Tel & Tel	99½	99½	99½	99½
Am Woolen	110½	110½	110½	110½
Am Woolen pf	100½	100½	100½	100½
Amoskeag	165	165	165	165
Anaconda	67¼	67¼	67¼	67¼
Arizona Com	31¾	31¾	31¾	31¾
Atlas Tack Corp	32½	32½	31¾	31¾
Bigelow Hart	19¼	19¼	19	19
Boston Mex	1¾	1¾	1¾	1¾
B M I pr C I A	42½	42½	42½	42½
Boston & Albany	123	123	123	123
Boston Elevated	63½	63½	63	63
Boston Elev pr	82½	82½	82½	82½
Boston & Maine	98½	98½	98	98
Boston Mex Petrol	1¾	1¾	1¾	1¾
Cal & Arizona	93	93	93	93
Calif Packing	345	345	345	346
Cannon Hill Min	25	25¼	24¾	25¼
Copper Range	41¾	41¾	41¾	41¾
Daly-West	9¾	9¾	9¾	9¾
Davis Daly	10½	10½	10	10
Edison Electric	148	148	148	148
East Boston Land	5¼	5¼	5¼	5¼
East Butte	9¾	9¾	9¾	9¾
East Mig Co	30	31	29¾	31
East Mass St Ry	5¾	5¾	5¾	5¾
Elder Corp	32	32½	31	32½
General Electric	162¼	162¼	161½	161½
Gen Electric pf	98	98	98	98
Gray & Davis	30½	31	30½	31
Greenfield Tap & D	54	55	53¾	54
Hancock	43¾	43¾	43¾	43¾
Helvetia	2½	2½	2½	2½
Hot Springs	4½	4½	4½	4½
Island Oil	3¾	4	3¾	4
John T. Connor Co	13¾	13¾	13¾	13¾
Kelly-Springfield	112	112	112	112
Kerr Lake	4¾	4¾	4¾	4¾
Lake Copper	8¾	8¾	8¾	8¾
Maine Central	68½	68½	68½	68½
Mass Electric pr	9½	9½	9½	9½
Mass Gas Co	59	59	59	59
Mass Gas Co pr	60	60¼	60	60¼
Mass Motor Co	4	4	4	4
Mex Invest Co	43	43	41¾	41¾
Mex River Pow pr	47	47	47	47
Mex Petroleum	177½	177½	175	175
Pacific Mills	165	166	164	166
Quincy	57	57	57	57
Reel Van Deusen	45½	45½	45½	45½
Seneca Copper	15	15	15	15
Shannon Copper	8	8	8	8
Sinclair Oil	33¾	33¾	33¾	33¾
Simms Mag Corp	21	21	21	21
St Mary's Land	43	43	43	43
Superior & Boston	4½	4½	4½	4½
Swift & Co	116½	119½	116	116
Swift International	41	41	41	41
Trinity Copper	1¾	1¾	1¾	1¾
Union Twist Drill	27½	27½	27½	27½
United Fruit	207	210	206	208
U S Rubber	100½	100½	100½	100½
U Shoe Machinery	46¾	46¾	46¾	46¾
U S Smelting	68½	68½	67¾	68
U S Smelting pf	45¾	45¾	45¾	45¾
U S Steel	98¼	98¼	97¼	98
Utah Apex	2¼	2¼	2¼	2¼
Utah Consol	2¼	2¼	2¼	2¼
Utah Metals	2	2	2	2
Ventura Oil	15¾	15¾	15¾	15¾
Waldorf System	20	20	19¾	20
Waltham Watch	36½	36½	35½	35½
Walham Watch pr	79	79	79	79
Walworth Mfg Co	20	20	20	20
W & B Inc	9	9	9	9
W. H. McElwain	96	96	96	96
Wick W Spencer	28½	28½	27¾	27¾
Winona	1	1	1	1

GOVERNMENT BONDS

Liberty 3½s	92.04	93.04	92.04	93.04
1nd 4s 1929-47	85	85	85	85
1st 4¼s 1932-47	86.74	86.74	86.74	86.74
2nd 4s 1927-42	85	85	84.90	84.90
2nd 4¼s 1928	90.90	90.90	90.90	90.90
4th 4¼s 1938	85.20	85.20	84.50	85.14
Victory Notes 4¾s	96.40	96.40	96.40	96.40
Lib 4¾s	92.60	92.80	92.60	92.80

BONDS.

Miss Riv Power 5s	74½	74½	74½	74½

Boston Curb

Opening prices on the Boston Curb today were:

	Yesterday's closing	Today's coming
Albany	1-16	1-16
Arizona Com	31¾	31¾
Arizona Silver	16	17
Arizona Tip Top	17	18
Black Hawk	8½	8½
Boston & Montana	62	61
Crystal (new)	27	26
Divide	1 3-16	1 3-16
Gilliland	40	39
Homa	12	13
Jerome Verde	28	28
Manhattan	1¾	1¾
Midway	22c	22c
Mutual trust	18c	18c
Nixon	13c	14c
Red Warrior	3½c	3½c
Rex	1¾	1¾
Seven Metals	16	17
Simms Pet	19	20
Tonopah	2¾	2¾
Verde Mines	20c	19c
White Oil	28	28

New York Curb

Opening bid and ask prices on the New York Curb today were:

	Bid.	Ask.
Aetna	1¾	2
Atlantic Gulf Oil	84	85
Cuba Cane	52	53
Cuba Cane pf	81	82
Davison Chem	38	38½
Gen Asphalt	83	84
Hercules	31	31½
Gulf Oil	31	31½
Indian Pack	11	12
Indian Pack pf	32	33
Invincible Oil	2¾	3
Mex Oil	17	18
Mex Pet	175	176
Midwest Ref	150	154
Penroad	20	21
Prod & Refin	8¾	9
Ryan Car	34	35
Ryan Fed	8¾	9
Simms Pet	19	20
Simms Pet pf	68	70
Stutz Motor	28	28¾
Sweets	2¾	3
Texas Oil	244	246
Tropical Oil	191	194
Westvaco	29	29¼
Windsor	1¾	2
White Eagle	22	23

RAILROAD STRIKE ADDED TO LIVING COST

According to economists the railroad strike had added to the cost of living, as Bradstreet's index of wholesale prices of staple stood at 5.13 for the week ended April 16, the highest figure since January 22. Food prices dropped, according to this authority, from January to April. The switchmen's strike began in Chicago on April 2, and regarding its effect upon food prices it is said:

"Meat animals and grains could not be moved from farms; packing houses and cold storage houses had ample supplies of meats, butter, cheese and eggs, and wholesalers had stores of foods, but could not deliver to fill orders, while perishable goods like green vegetables were at a famine point. What the strikers accomplished was an increase of 4.3 per cent in the wholesale cost of staple articles of food, which everybody, themselves included, must purchase and which will be considerably more when it reaches them and all other customers."

Ore Buying Decreases

Less ore is being bought in the Joplin market owing to freight embargoes. Mines are short of coal, and this has reduced production. Prices offered last week were $47.50 for zinc blende ores, up to $72.50 for calamine ores and $110 for lead ores. A little more demand for lead is reported in the New York metal market.

Silk Market is Steady

The silk market in New York is steady, but jobbers and buyers are holding off and slack buying for a while is expected. Japanese silk futures declined last week from $1,600 to $1,390 a bale. It is stated however, that the demand for silk by American consumers is unabated. It was phenomenal last year.

Mark Exchange

GERMAN CITY BONDS

Exchange value of the Mark advanced from 1.02 to 2.10 between March 1st and April 15th, an increase of over 100%.

Commenting on this Improvement in German Exchange rates, the

MAGAZINE OF WALL STREET

in its issue of April 3, says:

"The Magazine of Wall Street was among the first to call attention to various German bonds, now obtainable at very low prices, because of the depreciation of the mark, which must be rated as sound unless Germany turns to Bolshevism, and even in that event would be worthy of consideration as speculations."

This article, the best we have seen on the German situation, will be sent on request.

There is still a profit possibility in German Exchange of

1300%

All Allied Government and German City Bonds are still quoted.

Write for special descriptive circular and prices.

STICKNEY, RAWLINSON & COLCLOUGH
INCORPORATED
INVESTMENT BANKERS

TELEPHONE FORT HILL 6036 — 185 DEVONSHIRE STREET BOSTON

IT'S WHITE AND $1.10

"A lucky man is rarer than a white crow."

If the author of the above proverb had known about NEW SAFETY PAPER, it would never have been written, for the reason that over 700 lucky men are gathered together in a new enterprise which is rarer than a white crow, and IT'S WHITE. That's why the 700 are lucky. But they are lucky in stock also. They were lucky in getting in early right thing at the right time and in seeing their capital increase the value of their shares in a way that Boston has seen but twice in 25 years. Then, too, the actual profits of their product have already exceeded 3 times the estimate of the first year's output.

That is why NEW SAFETY PAPER is, in all reason, worth much more, altho selling today at $1.10.

On Thursday, April 8th, we said in these columns: "If our belief in this matter is sound, and our original estimate of business awaiting us, the price will rapidly advance from now on." At that time the price was $1.05 and another day or two will see another advance as only a few shares remain unsold of the first allotment. Again, we said: "If you see prices advance you will know that the expected has occurred."

You have seen the price advance once since then and you will only have to wait a short time to see it go twice as much. You can be one of the 700 lucky men who are as rare as white crows if you will, but you cannot do so without putting your time against ours; for there are no gains without pains.

Some of the lucky ones bought at 50c; others bought all the way up to $1.00 and then thought that the price looked high, but when they found that assured orders warranted the shares selling at $5.00, they made up their minds that any price below $2.00 was low for NEW SAFETY PAPER.

If you doubt it, call at our offices and be shown or write for Booklet.

NEW SAFETY PAPER CO.

79 Milk St., Boston 9, Mass. — Lynn Office: 305 Talbot Bldg.

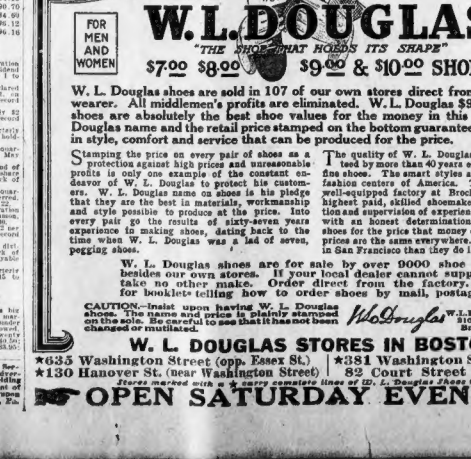

FOR MEN AND WOMEN

W. L. DOUGLAS

"THE SHOE THAT HOLDS ITS SHAPE"

$7.00 $8.00 $9.00 & $10.00 SHOES

BOYS' SHOES $4.50 $5.00 $5.50

W. L. Douglas shoes are sold in 107 of our own stores direct from factory to the wearer. All middlemen's profits are eliminated. W. L. Douglas $9.00 and $10.00 shoes are absolutely the best shoe values for the money in this country. W. L. Douglas name and the retail price stamped on the bottom guarantees the best shoes in style, comfort and service that can be produced for the price.

Stamping the price on every pair of shoes as a protection against high prices and unreasonable profits is only one example of the constant endeavor of W. L. Douglas to protect his customers. W. L. Douglas name on shoes is his pledge that they are the best in style, workmanship and style possible to produce at the price. Into every pair go the results of sixty-seven years experience, the knowledge gained in a single shop at the very start of a life time when W. L. Douglas was a lad of seven, pegging shoes.

The quality of W. L. Douglas product is guaranteed by more than 40 years experience in making fine shoes. The smart styles are the leaders in the fashion centers of America. They are made in a well-equipped factory at Brockton, Mass., by the highest paid, skilled shoemakers, under the direction and supervision of experienced men, all working with an honest determination to make the best shoes at the price that money can buy. The retail prices are the same everywhere. They cost no more in San Francisco than they do in New York.

W. L. Douglas shoes are for sale by over 9000 shoe dealers besides our own stores. If your local dealer cannot supply you, take no other make. Order direct from the factory. Send for booklet telling how to order shoes by mail, postage free.

CAUTION.—Insist upon having W. L. Douglas shoes. The name and price is plainly stamped on the sole. Be careful to see that it has not been changed or mutilated.

W. L. Douglas — President
W. L. Douglas Shoe Co.,
810 Spark Street,
Brockton, Mass.

W. L. DOUGLAS STORES IN BOSTON:

★635 Washington Street (opp. Essex St.) | ★381 Washington St. (opp. Franklin St.
★130 Hanover St. (near Washington Street) | 82 Court Street (corner Howard St.)

Stores marked with a ★ carry complete lines of W. L. Douglas Shoes for Women.

OPEN SATURDAY EVENINGS

USED CARS AND ACCESSORIES

FOR SALE
1 New 5-Ton Truck
and
3 Used 5-Ton Trucks

To responsible parties will be sold for 25% cash payment and balance in 12 months.

Apply to Room 202, 40 Court Street, or Address P. O. Box 2018, Boston

200 AUTOMOBILES
All Makes—All Styles
Touring Cars—Runabouts—Trucks
Finest Selection to Select From at Prices 25% to 40% Lower Than Other Dealers—On Easy Time Payments if Desired.
Must See to Appreciate
Bay State Motor Car Co.
15 Berkeley St., Boston 17
Near Cor. Berkeley St. Tel. Beach 53300

TRAVEL GUIDE

NEW

FEMALE HELP WANTED

GIRLS

We can offer employment to girls who wish to learn Rubber Shoe Making. This work is steady and attractive, paying good wages and bonus while learning.

There are also vacancies in several of our factory departments for general work.

Apply at 184 Purchase st., Boston, or at Bigelow av., Watertown 72, Mass.

HOOD RUBBER COMPANY

WANTED

Laundry Help

Best Pay

Best Hours

Monk's Laundry

334 Norfolk St. (cor. Hampshire), Cambridge.

ASK FOR MR. GOODWIN.

Take Cambridge Tunnel to Central Sq., transfer to any surface car going Prospect st., get off at Hampshire st.

SEWERS

Experienced on fancy piece dyed worsteds.

AETNA MILLS

Watertown

Women and Girls

WE ARE teaching women and girls good trades in our shoe factories, paying them well while learning, and when experienced they average $18 to $28 weekly; small girls only, but no trouble, as most of our employees remained at work; if you want a good trade that will pay you good wages the year round, come to us and tell you about the opportunities we have for you.

COME TODAY

MILLAR & WOLFER

WEBSTER AVE., CHELSEA

GIRLS

WANT 10 or 12 girls for plaster department. Apply to Mr. Riley, DUPONT-YOUNG CORP., 1010 Commonwealth av.

Chamber Maids Wanted

Apply the Manager, HOTEL ESSEX

LAUNDRY HELP

FEEDERS, folders and shakers, fancy irons. Apply at once, COPLEY PLAZA HOTEL laundry, Huntington av. Boston Arc. Road and

LAUNDRY HELP

FEEDER, folders and shaker operators at once. Apply to CITY LAUNDRY, 98 Lenox st., Roxbury.

WANTED

SAUSAGE linkers. WILSON COMPANY, Waverly and Putnam sts., Cambridge.

STITCHERS

EXPERIENCED on cotton work; steady work; good pay. Apply HUB MERCHANTS' PRODUCTIVE ASS'N., 15 Court sq., room 41-42.

LAUNDRY HELP

GIRLS for mangle and markers and sorters on flat work. Apply ARLINGTON STEAM LAUNDRY, 94 Medford st., Arlington.

FINISHERS

WANTED—Apply at 87, LOUIS CLOTHING CO., 146 Causeway st., Boston.

HAND SEWERS WANTED

MEDFORD DRESS CO., Inc., 20 High st., Medford.

STITCHERS WANTED

GIRLS on power machines. JOWALL CAP WORKS, 4th floor, 28 Kneeland st.

EXPERIENCED stitchers on power machines; operators experienced on shirts preferred; also girls to learn, paid while learning; light, airy shop; steady work; good wages; 44-hour week; overtime. HALOID DRIFTUS & SONS, 85 Summer st., Boston.

FINISHERS on coats and trousers; also misses' and dresses. KING & SIMONS, 60 Summer st.

GENERAL housework girl, experienced in two children's family; references required; washing or ironing; evenings off; $10 a week. C. THOMPSON, 1742 Walnut, Newton Highlands. Newton 1742-W.

GIRLS WANTED—Bright young girls to learn to feed and operate single needle machines in pleasanter workrooms anywhere. A good place for girls going to work. Apply at once, Roxbury. Apply HIGHLAND LAUNDRY, 45 Geneva av., Dorchester. Open evenings.

GIRL for general housework, good plain cook, in small family; wages $15 a week. 1435 Beacon st., suite 6, Coolidge Corner, Brookline.

GIRL for general housework in small family; good wages; must be neat; no objection to Woolson st. Mattapan. Mrs. MARSHALL M. HILL, 9 Woolson st., Milton.

GIRL OR YOUNG WOMAN, good, reliable reasons, for full charge of light housework; three required; $20 to $40 month; 141 Strathmore road, Brighton. Brighton 1141-M.

MAID for general housework; small family; modern flat; reference; $25. 278 Humboldt av., Roxbury.

NURSES wanted, head nurse also; 2 pupils; 3 internes. Apply LAFAYETTE HOSPITAL, 265 Pembroke st., Boston.

STITCHERS—Wanted experienced stitchers on fancy work and wrapping; also 45 hooks of pleasanter workrooms anywhere. A good place for girls going to work. Apply at once, Roxbury. Apply HIGHLAND LAUNDRY, 45 Geneva av., Dorchester. Open evenings.

STENOGRAPHERS wanted every day; new situations opening; $21 to $25 week. $4 a week gives you a thorough day course in shortcut and typewriting; evening course $2 a week. Apply early to secure a seat. PRANKLIN ACADEMY, 334 Dudley st., Roxbury.

SOLICITORS wanted; steady work; salary basis; short hours. APEX MFG. CO., 163 Grange st.

WANTED—1 waitress. CITY HOSPITAL, Quincy. Mass.; tel. Quincy 3240.

WANTED—Mother's helper, pleasant surroundings, good pay. Redmond st., Dorchester. Suffolk 1761. Dor. 2761-M.

WANTED—Maid to help with light housework at the beach. Phone Hull 200, wages $6 a week.

WANTED—Waitresses at the EAGLE RESTAURANT, 30 Harrison av., city.

WOMAN, under 40 yrs. for general housework, no washing; must be plain cook; salary $25 to $30 per month. 144 Strathmore road, Brighton; take Lake Street car.

FEMALE HELP WANTED

Experienced Power Machine Stitchers

On Kroll's Fine Work Clothes. Also Openings for

Two Young, Inexperienced Girls

Girls for light hand work. EMPLOYMENT DEPARTMENT THE

Charles Kroll Co.

37 Wormwood St., Boston NEAR SOUTH STATION

Chandler & Co

151-153 Tremont Street

Require

GIRLS

Sixteen to twenty-one years of age. Positions open for those interested in department store work. Our promotional plan offers advance in salary as well as in position.

Apply to MISS STEVENS, Fifth Floor.

$25 to $40 Weekly

Can be earned by competent sewers. We teach you and pay while learning. Apply

AETNA MILLS,
Watertown, Mass.

Finished Sewers

Experienced on fancy piece dyed worsteds.

Address
G 75, Boston American

GIRLS

We can offer exceptional openings in various departments—packing, punch press and electro plating. Come out and look over our work. M. W. CARR & CO., Inc., 63 Gorham St., West Somerville. Take Clarendon Hill car.

SHOE FACTORY

WANTED

Experienced Assemblers

ON WOMEN'S SHOES

VICTORIA SHOE CO.

16 NEW ST., EAST BOSTON

LAUNDRY HELP

EXPERIENCED collar operators; highest wages paid; good working conditions; nine hours. Tel. Jamaica Plain 2098-W. FOREST HILLS LAUNDRY CO., 37 Lamartine terrace, corner Hills.

Mangle Room Girls

FEEDERS, folders and shakers; also girls to learn. SARATOGA LAUNDRY, 181 Condor st., East Boston.

YOUNG LADY

FOR clerical work and filing. Apply at once to AIR REDUCTION SALES CO., 122 Mt. Vernon st., Boston.

CHAMBERMAIDS and SPACE WOMEN ALSO DISHWASHERS

Apply at QUINCY HOUSE, Seattle st., Boston.

TYPIST

WANTED, a girl as typist and for general office work. Apply MERCHANTS' PRODUCTIVE ASS'N., 15 Court sq., room 41-42.

GIRLS WANTED

LIGHT factory work. Good pay. L. G. & R. CO., 81 Sudbury st.

LAUNDRY HELP

FEEDERS and folders on mangle. COMMON-WEALTH LAUNDRY, 1 Edmonds pl., Cam.

LAUNDRY HELP

FEEDERS, folders, shakers. Apply at MONUMENT LAUNDRY, 19 Edgeworth st., Everett.

SECOND MAID

WANTED, at the PERKINS INSTITUTE, Watertown. Apply Dr. Edmund C. Sanford.

Power Machine Stitcher

ON CURTAIN dressmaking, permanent position. Apply MISS BAKER, 731 Washington st.

FEMALE HELP—MISCELLANEOUS

LADIES AND GENTLEMEN—We will train you for the movies, dramatic or vaudeville. Call or write, Imboss stamp. 100 Boylston st., room 402.

MALE HELP WANTED

Woodworkers and Box Makers

WANTED—Highest wages for experienced men. BUTTRICK LUMBER CORP., Waltham, Mass.

YOUNG MAN

WANTED, with some experience to take charge of fur work (cape), good opportunity; WATERMAN FUR CO., 18 Bromfield st., Mass. 1st. 117.

DRAFTSMEN

EXPERIENCED on machinery, mill or power plant work. Apply R. F. STURTEVANT CO., 53 Hyde Park av., Boston.

MEN WANTED

SEVERAL HUNDRED openings must be filled this week sure. BUS EMPLOYMENT BUREAU, 23 Tremont row.

SPEEDER WANTED

ON aluminum goods; one who is capable of earning from $6 to $10 a day. Apply BOSTON ALUMINUM CO., 16 Waltham st., Boston.

BOY WANTED

BETWEEN the ages of 16-18 to learn sign painting, good advancement. Apply at once to the B. & B. SIGN CO., 93 Stanford st., Boston.

MAN WANTED

TO WORK in wash room. CAPITOL LAUNDRY, 92 Linden, Park st., Roxbury.

3RD CLASS ENGINEER

WANTED. WHITE CROSS LAUNDRY, 154 Cedar st., Somerville. Mass.

MALE HELP WANTED

BOYS—AGE 16 AND 17

Wanted at once for temporary stock positions. Come prepared to work, bringing school certificate.

THE SHEPARD STORES

Employment Bureau, 4th Floor

EXTRA PACKERS

Experienced in department store packing, for temporary work. Apply at once prepared to go to work.

THE SHEPARD STORES

Employment Bureau, 4th Floor.

A PERMANENT JOB FOR 1920

WE NEED

THREE THOUSAND (3000) MEN IN THE VARIOUS SHIPYARDS TRADES IN ORDER TO INCREASE OUR FORCE AND SPEED UP PRODUCTION.

OPPORTUNITIES IN THE SHIPBUILDING INDUSTRY ARE GREATER TODAY THAN EVER BEFORE.

PIECE WORK PREVAILS IN ALL THE PRIMARY TRADES AND YOUR EARNINGS ARE LIMITED ONLY BY YOUR CAPACITY AS A PRODUCER.

SECURE A PERMANENT CONNECTION TODAY. STOP FLOATING AROUND. LIVE NEAR YOUR WORK. BE A TRANSPORTATION.

MODEL TOWNSITE, RESTAURANT MEALS, CAFETERIA STYLE, PAY FOR WHAT YOU EAT. AN OPPORTUNITY TO BUILD UP A REAL BANK ACCOUNT.

AFTER YOU WORK 8 HOURS WE TAKE CARE OF YOU AND CHARGE YOUR MEALS AND SLEEPING QUARTERS AGAINST EARNED TIME.

25 RIVETERS (in gangs). Straight piece work, for specialists, must serve books and out.

125 SHIPFITTERS (2nd Class). Experienced Regulators at the an hour, with knowledge of blue prints.

25 LINERMEN Capable of laying-out and lifting all trous of liners. Good chance for piece workers.

200 BOLTERS-UP (gangs) Piece work. Good gangs make twice the hourly rate.

50 SHIPWRIGHTS Ship Carpenters and Wood Caulkers with complete tool kit.

50 STAGE BUILDERS, 66c. hr. Rough carpenters with hatchet, saw, hammer, brace and bits.

100 REGULATORS (2nd Class) Men who know by experience the right set and touch of blades.

300 SHIPFITTERS' HELPERS PLATE HANGERS' HELPERS Work alongside of a Shipwright. Learn a good paying trade. Helpers are sharing in the high work earnings of mechanics. Here is your chance.

PAINTERS
RED LEADERS
REAMERS
HOLDERS-ON
HEATERS
RIVET PASSERS
HULL LABORERS
YARD LABORERS

100 CLEANERS—Ship and Tank The best camp job in the country. Tank cleaning is on a profit-sharing basis. Good workers are drawing big pay.

"SHIPS OF QUALITY"

APPLY
MERCHANT SHIPBUILDING CORPORATION, Agt.,
U. S. S. B., E. F. C., Harriman, Pa.
Penna. R. R. Station, Bristol, Pa.

WE DO NOT PAY TRANSPORTATION

Experienced WEAVERS

On fancy piece dyed worsteds. Steady work and good wages.

AETNA MILLS,
Watertown

General Machinists
Profilers
Drill Hands
502 HARRISON AVE.

VAMPERS

EXPERIENCED VAMPERS on women's shoes; small turns; also operators wanted. Some of our employees remained at work; a good, steady job for the right party. Apply at once to bonus. MILLAR & WOLFER, Webster avenue, Chelsea.

MOULDERS

Crane and side floor moulders. Apply WALTHAM FOUNDRY, 71 Felton St., Waltham.

NEW YORK STATE

108 LUMBERJOBS for tracks; foundry rockers; 10 hours; many start Monday; free fare; hire and ship today with Mac. UNITED LABOR AGENCY, 72 Howard st., Buffalo.

WANTED

SAUSAGE LINKERS. WILSON COMPANY, Waverly and Putnam streets, Cambridge.

EXPERIENCED MAN

WANTED, 20-40 years old; 48 rock's experience; steady employment and good wages. Providence.

BOSS MACHINIST

WANTED, Apply J. Connolly, between 8 and 12 before noon, LOVEWELL HENRICI CO., 928-932 Broadway, Chelsea.

PROOFREADER

WANTED in newspaper and job office. Apply MACHINE COMPOSITION CO., 138 Pearl st., city.

SHOE MAKERS WANTED

TWO MEN at once work, one at repairing, one at cutting; for night work. Apply to H. T. TOOHEY CO., 7 Sanford st., Cambridge.

ROOFERS

ROOFERS' helpers and sheet metal workers. THOMAS J. HIGGINS CO., 46 Hill st.

BOYS WANTED

CLARK & TILTON CO., 38 Hammer st. See Mr. Brown.

FIRESTONE WANTS

Strong, steady men for PERMANENT POSITIONS on good paying piecework. Best of working conditions.

Must weigh 140 pounds or over and be able to pass a physical examination.

Write or apply in person at the Employment Office,

FIRESTONE TIRE AND RUBBER CO.

FIRESTONE PARK,
AKRON, OHIO

HARNESS RAISERS

Perchers and Loom Fixers, on worsteds. Good positions for capable men.

Address
G 77, Boston American

Finished Mending Room Percher

An experienced man.

Address
F 130, Boston American

Tug Boat Men

POSITIONS now open for captains, engineers, first and second deckmen, oilers, floatmen and cooks. Permanent and continuous employment at good wages. Vacancies caused by labor trouble. Apply N. Y., N. H. & H. R. R. CO., Room 497, South Station, Boston.

TRAIN AND YARD MEN FOR N. Y., N. H. & H. R. R.

This is not a strike-breaking advertisement. No strike has been ordered or declared. Applicants must be filled to this job. Men are not wanted to take strikers' places. Special notice to be filled are those where men have quit the service. The vacancies to be filled are permanent positions. Experienced men preferred. Apply to F. S. BROSH, Superintendent Midland Division, South Station.

Men Wanted For General Work

APPLY

286 Commercial St.

SHOE FACTORY

WANTED

Experienced Assemblers

ON WOMEN'S SHOES

VICTORIA SHOE CO.

16 NEW ST., EAST BOSTON

PANTRY MEN

APPLY TO STEWARD

HOTEL ESSEX

CARRIAGE WASHER AND STABLEMAN

EXPERIENCED to take care of horses. MARSHALL STABLE, 361 Warren st., Roxbury.

Automobile Repairmen

WANTED, two good auto repairmen, good wages. Apply at once.
JAMES LEHAN, STOUGHTON, MASS.

SHIPPER

WANTED, good reliable boy; apply party, GEO. O. GURTIN, 119 Clinton st., Boston.

WANTED—Experienced man, aged 18 yrs., permanency position, good chance for advancement. Apply to employment office, room 10, 10 a.m. room 206.

WANTED—Young man, $10 week. S. K. ABBOTT & CO., 100 Purchase st.

WANTED—Painters wanted at once. Apply HOTEL KEMPTON, 237 Berkeley st., Boston.

WANTED—Young man to assist in mailing and keep window shades. CROWN SHADE CO., 344 Washington st., Boston.

HANDY MAN for cement and rough carpenter work. Apply to janitor, 1 Lincoln st., North Natick. Call C. H. TOBEY, 80 Summer st.

HALL'S BARBER SCHOOL, 814 Washington st., Boston—Learn while learning; day, evening classes; haircuts, manicures, $5. 10c. 15c. 25c.

MACHINIST wanted who understands overhaul machinery on printing and box sewers. Apply HARRISON BLANKET & WOOLEN MILLS, 90 Broad st., Chelsea.

WANTED—Young man for cement and rough carpenter work. Apply to janitor, 1 Lincoln st., North Natick. Call C. H. TOBEY, 80 Summer st.

WANTED—Machinist for maintenance work. Apply to MASS. CHEMICAL CO., Neponset, Mass. Call CO., No. Woburn, Mass.

WANTED—Experienced man capable to press work at HERRIMAC CHEMICAL CO., No. Woburn, Mass.

WOOL SPINNER wanted; we want a spinner at the wool spinning who can fix his own mule, steady employment; good pay; best of working conditions. L. L. PEARL CO., Johnson, Vt.

YOUNG MAN for porter's work in dining rooms, no Sundays. BURGIN, PARK & CO., 85 Market st.

200 ELIOT ST.—Hospital all round cooks, steelmaids, orderlies, kitchen, club waiters.

PIANOS AND MUSICAL INSTRUMENTS

SPECIAL VALUES IN PLAYER-PIANOS AT THE Henry F. Miller Piano Warerooms

395 Boylston St.

We are offering a heavy shipment of NEW PLAYER-PIANOS

At prices much lower, we believe, than are being commonly asked for player-pianos of so good a quality. See these instruments and play them yourself to be convinced that they are the best values shown in this market since the war ended. We arrange easy terms and take old instruments in exchange.

Established 1863 — Always Reliable

HENRY F. MILLER & SONS PIANO CO.

NORRIS 181 TREMONT STREET

HEADQUARTERS FOR PLAYER PIANOS

REMEMBER in our player pianos lead tubes are cut. This means durability. Others use rubber tubes, which deteriorate. Spring in our player pianos is perfect and for other standard music rolls for sale. Your player piano should be full value. Send today for catalogue and terms. Open evenings.

25 PLAYERS standard mechanism arranged for Player Pianos. We offer these players at before they cannot be duplicated. Let us talk it over. CHAS. S. NORRIS, 181 Tremont st.

WE will take your Liberty Bond at full face value toward purchase of fine player piano or phonograph. CHAS. S. NORRIS, 181 Tremont st., open evenings.

WE will pay cash for used Upright Pianos and Boston Player Pianos. Will call anywhere free of charge. Write to CHAS. S. NORRIS, 181 Tremont st., Boston. Telephone 630 Beach.

BEST BARGAINS PIANOS AND PLAYERS NEW AND USED

BEST piano bargains in Boston; used Chickerings, $150, $175, $200 and Hallet & Davis, $125, $150, $175; Boston, $100, $125, $150, $175; large assortment square pianos, $125, $150, $175; terms as low as $5 monthly. WILLIAM A. PAUL PIANO CO., 120 Boylston st., cor. Dartmouth.

DURRELL'S 3065 WASHINGTON ST., NEW AND USED PIANOS AND PLAYERS

$5 DOWN, $1 A WEEK.

Pianos for rent, $3 monthly; repairing, refinishing, tuning. Telephone St. Botolph 3125. Open evenings.

WONDERFUL talking machine, 30 records, $50. 41 Worcester st., off Columbus av., Boston.

FOR SALE—Upright piano, $35; $50, $75, $95. 1 Cedar st., Somerville. Tel. Somerville 1.

WANTED—Upright piano, will pay good cash. Tel. Beach 1225-W.

GARRITY sells beautiful upright pianos, $45 to $75. 1 Cedar st., Somerville.

PLAYER PIANO, small balance due on lease, can be moved anywhere. Address

SPOT CASH paid for pianos, anywhere, any condition. S2 Horticultural st. Tel. Beach 2882-M.

MUSIC

PIANOS TUNED, $1

WORK guaranteed. PROFESSOR HALL, 102 Huntington av., 20 years exp. Chickering, Steinway, expert player piano work. Tel. Back Bay 2000. Open evenings.

RAGTIME IN 10 to 20 lessons; send for free booklet. UNITED SCHOOL OF POPULAR MUSIC, 30 Stuart st.

DANCING

FLORENCE KELLY

SCHOOL, 240 Huntington av., tel. B. B. 8158. 50c per class. Infant N., 4 steps, learn quickly; socials Tues. eves.; call any time.

LOUIS CODY, Huntington Chambers. Reg. Tel. 7331—Classes Mon. and Fri. evenings; private lessons every day; standing invitation Sat. evenings; fancy and step dancing taught.

HERMANN HOFFMAN, 30 Tremont st. Summer season, special rates; private lessons, any time; all steps and dances taught. Circular.

YOU LEARN to dance in one lesson. BAY STATE, 1051 Washington st.; circulars.

CLOTHING

MARKS & CHESTER

The Wage-Earners' Friend

—35 YEARS OF HONEST DEALING

Big assortment of custom tailoring; highest grade of workmanship and trimmings; suits and overcoats from $25 to $32; coats and pants from $8 to $12; dress suits for hire or $7; for better than cheap new stuff.

WE MOVE TO THIS

Highest Grade Dress Suits for sale and to let. 1052 Dudley St., Cor. Dudley Sq.

LOOK FOR THIS NUMBER

Open Daily 9 A.M. to 6 P.M. Sat. Evenings Till 8; Saturdays Till 11.

BIG SALE ON STUDENTS' MOSITE CLOTHING

Big bargains on all kinds of leading brands of clothing; overcoats and suits as low as $4.98; pants, $1.98; hats, underwear, shirts, raincoats, gloves, sweaters, trunks, bags, suit cases.

WOLF COHEN & CO.

2073—Washington St.—2073

Open 8 A. M. to 10 P. M. Sat. 12 P. M.

SAVE 50c ON THE DOLLAR

Ready-to-wear and made-to-measure clothing. 123 Eliot st., Next Fo'musth Theatre.

EVENING GOWNS and opera coats to rent; for sale, evening gowns and opera coats; full and dresses for sale, $2 up; fur and fur coats, $5 up. DECROW, 567 Tremont st.

SEWING MACHINES

USED MACHINES, all makes, lowest prices in Boston; rentals or terms; repairing, renting, supplies. 4 Warren st., Boston. Tel. Beach 2411.

BARGAINS in all makes, $4 up; rents, repairs, rentals. Tel. Beach 2411. 4 Warren st., near Arlington Theatre.

FINE DARNING machine, $3, other makes, 295 Essex st., Cambridge; tel. 3820-W.

MALE HELP—MISCELLANEOUS

WANTED—31 MINERS

Headlight's, Carter's, Sweet Orr's Union-Made Overalls Our Prices Are the Lowest

UNION HAT CO.

139 Hanover St.

Don't Forget the Number

9 AUTO LESSONS $5

FULL AUTOMOBILE COURSE $15 PICTURE BOOK FREE. Open eve. Beach 3109-R.

WARREN AV. AUTO SCHOOL

GUARANTEED chauffeur course, $20; ladies' courses, $15. Tel. 31653 Beach. 34 Warren av.

ENGINEERS AND FIREMEN interested in Home according to the State in the recognized engineering school of Massachusetts, STATE STEAM ENGINEERING SCHOOL, 97 Tremont st., 4th fl. Free catalog. Beach 1180.

FIREMEN, BRAKEMEN—100 for nearby Massachusetts railroads; $175 month; no experience unnecessary. RAILWAY ASSOCIATION, 209 Fremont st., Brooklyn.

MOVING PICTURE operators wanted. EARL P. HARRIS, 18 Boylston st., room 46.

MALE HELP WANTED

PAINTERS at once. Call Everett 836-R.

H. P. MACOMBER, 28 Florence st., Malden.

PAINTERS, 2 good men on jobbing at 203 4th st., Cambridge.

SALESMEN wanted who can get attention hour; permanent position; state in first letter. F. N. CUSHMAN, 120 Tremont st., Room 228, Boston.

TWO good nails painters at once; new work with factory. H. KOLB, 1 Ash st., Winchendon, Mass.

WANTED, one first-class structural steel draftsman with reference; steady work; wages $40 per week to start. Address G 76, Boston American.

WANTED—Machinist for maintenance work. Apply to MASS. CHEMICAL CO., Neponset, Mass. Call CO., No. Woburn, Mass.

WANTED—Experienced man capable to press work at HERRIMAC CHEMICAL CO., No. Woburn, Mass.

WOOL SPINNER wanted; we want a spinner at the wool spinning who can fix his own mule, steady employment; good pay; best of working conditions. L. L. PEARL CO., Johnson, Vt.

YOUNG MAN for porter's work in dining rooms, no Sundays. BURGIN, PARK & CO., 85 Market st.

200 ELIOT ST.—Hospital all round cooks, steelmaids, orderlies, kitchen, club waiters.

FURNITURE

$1 ONLY For This Attractive $14 Dinner Set

The demand has been so great, by the many who were unable to buy last month, that we have hoared to the public's pleasure, and will continue this extraordinary value during April; so if you buy $25 worth or more this month at this big Uptown store, this beautiful dinner set is yours for $1.

The $ Sign

Means nothing to the careful buyer of high quality, which means long service, in what you must have if you are to get the utmost return out of your dollar, since it is a fact that the lower grade of furniture has depreciated much more than the high grade, lung-service kind has. But here in this big Uptown store for over fifty years we have combined quality with a most reasonable price, because we are Uptown with a very low expense and could and can afford to give you much greater values. Let us show you. It is a pleasure, whether you buy or not.

A Wonderful Value

$6 Value

$3.50

One that shows very clearly how well this big Uptown store combines quality with a very reasonable price. Here is shown a genuine Mahogany Chair of value in months. Made of solid oak, beautifully finished in slip-seat; this chair will give a lifetime of service, yet is very reasonably priced, losing value $6. Our Uptown price is $3.50 each.

LOOK FIRST ALL YOU CAN

then see us. You will more readily see how low prices can save you, as well as how much cosier we can furnish your home.

See Our $100

Full-size Mahogany Cranophonone. It is the equal of any $150 instrument you have ever heard. Here in our shop you will find this kind of records, as well as the finest instruments the market affords.

Special Payments

may be arranged if you so desire; you may pay a comfortable amount at time of purchase, a reasonable amount each week until it is paid for. SIX months credit without interest.

Smith Brothers

The Big Uptown Home Furnishers

1211 to 1223 Washington St.

Leave Elevated at Dover St.

Only 12 minutes' ride from Everett or Revere. Ample Parking Space.

50 Years of Square Dealing
Open Saturday Evening

WANTED—Anything in the household line, furniture, pianos, dishes, bedding, clothing, carpets, stoves, ranges. Tel. 2170-M. H. Holland st., W. Somerville; tel. 2743-M.

DIAMONDS, WATCHES AND JEWELRY

ROY PAYS CASH

Full Value For Diamonds

Gold, Silver, Platinum, Coin-Silver, Antique bric-a-brac, large loans on same, low interest rates. Call or write.

ALSTERLUND

OLDEST AND RELIABLE

FOR DIAMONDS

GOLD, PLATINUM AND SILVER.

Collateral Loan Citizens.

36 BROMFIELD ST., Room 303

$1 DOWN Diamonds and Watches

$1 A WEEK

L. M. BURACK & CO., 5 Bromfield st.

POULTRY AND RABBITS

BABY CHICKS—Get more eggs next Winter by buying from Missionary Farm Strain White Black Leghorns $20 per 100; $11 per 50; $5.50 per 25; $2.50 per 12; $1 per 6; not more than 100 to one family. Books free. Missionary Farm, Box 1, Sharon, Mass.

ICE CHESTS, STORE FIXTURES

FOR GROCERS, MARKETS, RESTAURANTS BUY HERE AT OUR BIG FACTORIES. Write for catalog. 1 Cedar st., Somerville.

FOR SALE—MISCELLANEOUS

WALL PAPERS

Closing out discontinued patterns. Buy now. E. J. HICKEY & CO., 180 Friend st.

PRINTING

1,000 BUSINESS CARDS, $2.75
1,000 BILL HEADS, $4.75; statements, $4.75
1,000 ENVELOPES, $4.75; printing

MALE SITUATIONS WANTED

YOUNG MAN wishes work mornings from 6 a. m. till 12 noon. C 186, Boston American.

AGENTS, CANVASSERS, SALESMEN

SALESMEN—Write for list of lines and full particulars; earn $2,000 to $10,000 yearly; big demand for men; inexperienced or experienced; city or traveling. NATL. SALESMEN'S ASS'N, Dept. 776, Chicago.

DRESS APRONS, portables, etc., sold to agents at lowest prices; large stock, best made garments; terms cash or C. O. D. BROWN-FREEMAN CO., 24 Simpson st., Boston.

CITY OF BOSTON

743 OFFICE OF THE LICENSING BOARD FOR THE CITY OF BOSTON, APRIL 22, 1920.

Notice is hereby given, under Chapter 100 of the Revised Laws, that Robert and Alex Miller, as Miller & Co., have applied for a license to sell intoxicating liquors as victuallers, subject to Federal law and regulations, at No. 20 Causeway street, Nos. 44 and 46 Wall street and bulkhead entrance on Wall street, in the two rooms on the first floor, cellar for stock only of said building.

FLETCHER BANNEY,
JOSIAH S. DEAN, Licensing Board.
DAVID T. MONTAGUE.

742 OFFICE OF THE LICENSING BOARD FOR THE CITY OF BOSTON, APRIL 22, 1920.

Notice is hereby given, under Chapter 100 of the Revised Laws, that Robert and Alex Miller, as Miller & Co., have applied for a license to sell intoxicating liquors as victuallers, subject to Federal law and regulations, at No. 20 Causeway street, Nos. 44 and 46 Wall street and bulkhead entrance on Wall street, in the two rooms on the first floor, cellar for stock only of said building.

FLETCHER BANNEY,
JOSIAH S. DEAN, Licensing Board.
DAVID T. MONTAGUE.

769 OFFICE OF THE LICENSING BOARD FOR THE CITY OF BOSTON, APRIL 22, 1920.

Notice is hereby given, under Chapter 100 of the Revised Laws, that Timothy and Annie Monagenro, as George Monagenro & Co., have applied for a license of the Second Class, to sell intoxicating liquors as victuallers, subject to Federal law and regulations, at No. 641 Saratoga street, Saratoga Station and bulkhead entrance on Maverick street, in said Boston, in the one first floor, cellar for stock only of said building.

FLETCHER BANNEY,
JOSIAH S. DEAN, Licensing Board.
DAVID T. MONTAGUE.

770 OFFICE OF THE LICENSING BOARD FOR THE CITY OF BOSTON, APRIL 22, 1920.

Notice is hereby given, under Chapter 100 of the Revised Laws, that Timothy and Annie Monagenro, as George Monagenro & Co., have applied for a license of the Second Class, to sell intoxicating liquors as victuallers, subject to Federal law and regulations, at No. 641 Saratoga street, Saratoga Station and bulkhead entrance on Maverick street, in said Boston, in the one first floor, cellar for stock only of said building.

FLETCHER BANNEY,
JOSIAH S. DEAN, Licensing Board.
DAVID T. MONTAGUE.

654 OFFICE OF THE CITY OF BOSTON, APRIL 22, 1920.

Notice is hereby given, under Chapter 100 of the Revised Laws, that Mary E. and Wilhelmina M. Murdock, as Charles J. Murdock & Sons, have applied for a license of the Second Class, to sell intoxicating liquors as victuallers, subject to Federal law and regulations, at No. 1122 Washington street, in said Boston, in the one first floor, cellar for stock only of said building.

FLETCHER BANNEY,
JOSIAH S. DEAN, Licensing Board.
DAVID T. MONTAGUE.

659 OFFICE OF THE LICENSING BOARD FOR THE CITY OF BOSTON, APRIL 22, 1920.

Notice is hereby given, under Chapter 100 of the Revised Laws, that Rudolph and Lizzie Hecker, as Rudolph Hecker & Co., have applied for a license of the Second Class, to sell intoxicating liquors as victuallers, subject to Federal law and regulations, at No. 1201 Shawmut avenue and 410 Harrison avenue, in said Boston, in the one first floor, cellar for stock only of said building.

FLETCHER BANNEY,
JOSIAH S. DEAN, Licensing Board.
DAVID T. MONTAGUE.

653 OFFICE OF THE LICENSING BOARD FOR THE CITY OF BOSTON, APRIL 22, 1920.

Notice is hereby given, under Chapter 100 of the Revised Laws, that Michael F. and Daniel J. Sullivan, as Sullivan Bros., have applied for a license of the Second Class, to sell intoxicating liquors as victuallers, subject to Federal law and regulations, at No. 1201 Shawmut avenue and 410 Harrison avenue, in said Boston, in the one first floor, cellar for stock only of said building.

FLETCHER BANNEY,
JOSIAH S. DEAN, Licensing Board.
DAVID T. MONTAGUE.

708 OFFICE OF THE LICENSING BOARD FOR THE CITY OF BOSTON, APRIL 22, 1920.

Notice is hereby given, under Chapter 100 of the Revised Laws, that Michael F. and Daniel J. Sullivan, as Sullivan Bros., have applied for a license of the Second Class, to sell intoxicating liquors as victuallers, subject to Federal law and regulations, at No. 1201 Shawmut avenue and 410 Harrison avenue, in said Boston, in the one first floor, cellar for stock only of said building.

FLETCHER BANNEY,
JOSIAH S. DEAN, Licensing Board.
DAVID T. MONTAGUE.

703 OFFICE OF THE LICENSING BOARD FOR THE CITY OF BOSTON, APRIL 22, 1920.

Notice is hereby given, under Chapter 100 of the Revised Laws, that Joseph P. McMeen, as Joseph P. McMeen, as Peter McBreen & Son, have applied for a license of the Second Class, to sell intoxicating liquors as victuallers, subject to Federal law and regulations, at Nos. 116 Castle street, 58 Friend street and bulkhead entrance on Friend street, in said Boston, in one room first floor; cellar for stock only of said building.

FLETCHER BANNEY,
JOSIAH S. DEAN, Licensing Board.
DAVID T. MONTAGUE.

693 OFFICE OF THE LICENSING BOARD FOR THE CITY OF BOSTON, APRIL 22, 1920.

Notice is hereby given, under Chapter 100 of the Revised Laws, that Catherine L. Smith and Katherine L. Smith, as Smith Bros., have applied for a license of the First Class, to sell intoxicating liquors as victuallers, subject to Federal law and regulations, at No. 83 Elliot street, unnumbered, entrance and bulkhead entrance from Eliot st., in said Boston, in one room first floor, one room first floor; cellar for stock only of said building.

FLETCHER BANNEY,
JOSIAH S. DEAN, Licensing Board.
DAVID T. MONTAGUE.

694 OFFICE OF THE LICENSING BOARD FOR THE CITY OF BOSTON, APRIL 22, 1920.

Notice is hereby given, under Chapter 100 of the Revised Laws, that Catherine L. Smith and Katherine L. Smith, as Smith Bros., have applied for a license of the First Class, to sell intoxicating liquors as victuallers, subject to Federal law and regulations, at No. 83 Elliot street, unnumbered, entrance and bulkhead entrance from Eliot st., in said Boston, in one room first floor, one room first floor; cellar for stock only of said building.

FLETCHER BANNEY,
JOSIAH S. DEAN, Licensing Board.
DAVID T. MONTAGUE.

736 OFFICE OF THE LICENSING BOARD FOR THE CITY OF BOSTON, APRIL 22, 1920.

Notice is hereby given, under Chapter 100 of the Revised Laws that Martin Jacobs, as Martin Jacobs & Co., have applied for a license to sell intoxicating liquors as a victualler, subject to Federal law and regulations at No. 1491 Washington street, in said Boston, in the rooms first floor; cellar for stock only of said building.

FLETCHER BANNEY,
JOSIAH S. DEAN, Licensing Board.
DAVID T. MONTAGUE.

752 OFFICE OF THE LICENSING BOARD FOR THE CITY OF BOSTON, APRIL 22, 1920.

Notice is hereby given, under Chapter 100 of the Revised Laws, that John F. McNamee and John F. McNamee 2d, as John F. McNamee & Son, have applied for a license of the First Class, to sell intoxicating liquors as victuallers, subject to Federal law and regulations, at No. 1 Dover street, entrance through passageway from Stanford street, in said Boston, in the one room first floor, rooms second floors; two rooms third floor for sleeping purposes; cellar for stock only of said building.

FLETCHER BANNEY,
JOSIAH S. DEAN, Licensing Board.
DAVID T. MONTAGUE.

751 OFFICE OF THE LICENSING BOARD FOR THE CITY OF BOSTON, APRIL 22, 1920.

Notice is hereby given, under Chapter 100 of the Revised Laws, that John F. McNamee and John F. McNamee 2d, as John F. McNamee & Son, have applied for a license of the First Class, to sell intoxicating liquors as victuallers, subject to Federal law and regulations, at No. 1 Dover street, entrance through passageway from Stanford street, in said Boston, in the one room first floor, rooms second floors; two rooms third floor for sleeping purposes; cellar for stock only of said building.

FLETCHER BANNEY,
JOSIAH S. DEAN, Licensing Board.
DAVID T. MONTAGUE.

753 OFFICE OF THE LICENSING BOARD FOR THE CITY OF BOSTON, APRIL 22, 1920.

Notice is hereby given, under Chapter 100 of the Revised Laws, that John F. McNamee and John F. McNamee 2d, as McNamee & Co., have applied for a license of the First Class, to sell intoxicating liquors as victuallers, subject to Federal law and regulations, at No. 1 Dover street, entrance through passageway from Stanford street, in said Boston, in the one room first floor, rooms second floors; two rooms third floor for sleeping purposes; cellar for stock only of said building.

FLETCHER BANNEY,
JOSIAH S. DEAN, Licensing Board.
DAVID T. MONTAGUE.

754 BOARD

EDITORIAL PAGE OF THE BOSTON AMERICAN
Largest Evening Circulation in New England
APRIL 22, 1920 BOSTON

MEASURES THAT WOULD CURE MOST OF THE TROUBLES AND TENDENCIES WHICH DISTRESS AND ALARM US TODAY

(1) To nominate for the Presidency by direct nomination and to elect by popular vote.
(2) To elect the Cabinet officers and make them responsible to Congress.
(3) To deprive the President of the power of patronage; to put all public offices as nearly as possible under Civil Service, and have appointments made by a committee of Congress.
(4) To elect Federal Judges, including the Supreme Court Justices, by popular vote.
(5) To apply the Initiative, the Referendum and the Recall to national matters.

Elihu Root's Seditious Appeal for a Revolutionary Act by the Supreme Court

The arguments against the Prohibition law in the briefs of the attorneys for the liquor interests have just been filed in the Supreme Court of the United States.

To lawyers anywhere in the world except in America their fundamental arguments would be astounding.

Senator Root's brief to the Supreme Court in the matter of the liquor case is nothing more nor less than a subtle attempt to deny to the people of the United States the right to modify their Constitution by the ordinary, proper and peaceful means provided for by that charter of the people's rights.

The reactionary, predatory interests of the United States which Senator Root represents in private and public life have long desired to prevent any possible progressive modification of our Constitution in the direction of the democratic development of the whole world, and in a way to halt the encroachments of the money power upon the government of the nation and the rights of the people.

Senator Root has shrewdly used the liquor question, in which he will have the backing of a certain short-sighted element of the radicals, to endeavor to deny to the people the right to improve their Government properly and peacefully and by the methods legitimately and legally provided.

He has endeavored to ossify the Constitution, to deprive it of its life and growth and flexibility.

He has tried to iron-bind it and lock it in the reactionary safe of the privileged interests and then throw away the key of popular rights and peaceful procedure.

It is true that Senator Root's subtle and seditious appeal to the Supreme Court will not cause surprise to American lawyers when the manner of man who makes the appeal is considered, but it will awaken the indignation of every American lawyer who is not an intellectual serf and a mere mercenary at the bar.

Every American lawyer whose intelligence is equal to the least conception of the character of a juridical question and of the true functions of a court will realize that this is an appeal almost without disguise to the class prejudice, the economic, social and political bias of nine men appointed, not elected, and serving for life, and not for a term of years, and beyond the reach of public opinion, which they may with impunity outrage.

Every intelligent lawyer will realize that this is a seditious, revolutionary appeal for a revolutionary reactionary act on the part of the Supreme Court.

The daring of it and the extreme character of it indicates the approach of a serious political juncture in our public affairs.

We have seen the Supreme Court usurp the power not given to it by the Constitution to destroy an act of Congress upon the ground that Congress did not receive the power to enact the law destroyed from the Constitution, whence all powers of both Court and Congress are derived.

We have seen the court usurp the power to amend an act of Congress and make it consist with their economic and social ideas by importing into the law words which Congress had not only NOT put there, but had deliberately REFUSED to put there.

It was thus that the Supreme Court hog-tied the Sherman Anti-Trust law by saying that it prohibited only *unreasonable* monopolies, when as a matter of fact it prohibited *all* monopolies, and when as a matter of fact every court had been interpreting it for twenty years without even dreaming that such an interpretation was possible.

We have seen the Supreme Court within a month take another great step beyond its Constitutional frontiers and beyond any boundaries ever known to a court in the history of civilization.

We have seen within a few weeks the Supreme Court refuse to entertain the Government's action to dissolve the United States Steel Corporation as a monopoly under the law, not because the law did not forbid the formation of such a company, but because in the judgment of four men out of nine in the Supreme Court, it was not in the public interest to enforce the law.

And now men like Elihu Root are conspiring to get the Supreme Court to tell the American people that they cannot amend their own Constitution in the very way that the forefathers provided that we should amend it.

Elihu Root, corporation attorney and corporation Senator, speaking with the boldness of the business interests behind him and speaking merely ostensibly for the liquor interests, but really for all corporate and special interests of the country, attempts to dynamite the very cornerstone of the whole structure of our democracy.

There is nothing able, nothing very clever, in this appeal of Mr. Root to the prejudices and passions of the nine gentlemen who sit on the Supreme Court.

The only thing striking about it is the boldness with which it proposes the violation of the most fundamental constitutional conventions and the indecent nakedness of language in which Root has dressed the seditious, revolutionary appeal to the court to be guilty of an act morally treasonable.

This appeal is seditious and is REVOLUTIONARY, for it is obviously just as possible to be revolutionary in the direction of reaction as in the direction of radicalism.

Indeed, it is generally the revolution in the direction of reaction which precedes and induces the consequent revolution in favor of radicalism.

That this endeavor, then, to persuade the Supreme Court to attempt revolutionary usurpation of power, even if temporarily successful, may eventually lead to civil war and a counter revolution by force, is demonstrable to any one who will give the matter serious consideration.

If by unconstitutional means the power of the President should be taken away, that would be a revolutionary act. So if by unconstitutional means Congress should be deprived of its powers, that would be a revolutionary act.

But what shall be said of an act which takes away from the PEOPLE THEMSELVES the power over their own constitution which they have established—takes away from the people the control of their organic law and establishes their own public servants as their MASTERS?

What shall be said of an act which would overthrow not only the power of the Government, but of the AMERICAN PEOPLE, the source of all power, and set up as dictators with the combined powers of the President, Congress, courts and people nine old-fashioned gentlemen of the Supreme Court, appointed for life, and selected theoretically for their ability as lawyers, but certainly not for their ability as statesmen and economists?

No man who reads his country's history thoughtfully can consider the danger of civil war and revolution too remote for apprehension if the game the great propertied interests, for whom Root is audaciously speaking in the name of liquor, is played successfully before the Supreme Court.

The thoughtless man will perhaps ask how five, being a majority of the nice, mellowed old gentlemen on the Supreme Court, and without the executive and organizing experience and ability so necessary to the establishment of arbitrary power by force, can create a revolution.

But these judges will not, personally, ORGANIZE the reactionary revolution, nor personally precipitate the counter radical revolution.

They will merely strike the spark into the tinder which the reactionary elements have been accumulating in this country for a good many years.

They will write the formula; they will sound the tocsin; they will create a psychology which the reactionaries feel will be necessary for the successful carrying out of their revolutionary designs.

They will paralyze the independent judgment of the legalistically and commercially minded lawyers.

They will give all the kept newspapers the opportunity to seem to be supporting law and order in their cry for reactionary revolution.

The Supreme Court, though flattered as leaders, will be used merely as figureheads.

Their decision that the American people cannot change their Constitution, though of no more righteous authority than a similar statement by five parrots trained by Mr. Root, would yet give courage to those who are in the reactionary conspiracy to attempt to carry it out and will discourage many thousands of timid, patriotic citizens, notwithstanding the fact that these patriots are opposed to revolutions, reactionary or radical, and have the most to lose by despotism on the one hand and disorder on the other.

This reactionary conspiracy has been brewing ever since the last Congressional election, so badly defaulted by the progressive forces, and since President Wilson's great apostacy from democracy in his message to the session of Congress assembling after that election.

Then every reactionary, profiteer and exploiter, in fact, the whole plunderbund came out of their holes to take a look at the weather.

They found a tame Congress, an apostate President who had turned his back on American affairs to go Don Quixoting on the European stage.

So the reactionaries found the wind blowing in their direction and needing only more velocity to overturn some embarrassing democratic bulwarks.

This velocity they proceeded to give it by huge propaganda calculated to create hysteria concerning the danger of red revolution, under cover of which they could bring about the real revolution of reaction.

Root's argument will have no more effect upon the judges than Webster's argument in the Dartmouth College case affected the same court when those who hated democracy in his day wanted the court to limit the power of the States in certain directions not limited by the national Constitution.

Senator Lodge of Massachusetts, in his life of Webster, throws a spotlight on the way great politico-judicial decisions are "pulled off" by "the interests."

Lodge is one of our leading reactionaries. He admires Webster. He admires Chief Justice Marshall, who hated Jefferson and democrats of all kinds.

He regarded the Dartmouth College decision as a great victory for his political point of view.

But candor as an historian compelled him to admit that Marshall and Judge Washington were with Webster before he began to argue and the other five judges were still against him when he closed his argument.

Not even Marshall's influence succeeded in changing them, so he prevented a decision until after their vacation.

Then the historian says a campaign started to "get at" the judges during their vacation.

Political friends were sent to their homes, and every conceivable thing that could be done under cover was done to bring these five judges to agree.

As Lodge says, "The whole business was conducted like a quiet, decorous political campaign."

The campaign was successful, and the Dartmouth College decision made it impossible for a State to repeal or alter a charter given to a corporation which was obtained EVEN BY BRIBERY AND EVERY FORM OF CORRUPTION.

The whole world knows that Root is no Webster; but the forces behind Root are far, far more powerful and better organized than the forces behind Webster.

He speaks apparently only for the liquor interests. But "The voice is the voice of Jacob, but the hand is the hand of Esau."

The entire army of special privilege is behind this mouthpiece of the exploiters.

Will the Supreme Court remember the Dred Scott decision in which the slave power used the court in a vain attempt to protect private property in human beings and thus hastened the Civil War to repudiate that decision?

Will the court remember how the country received that decision?

Will it recall how Webster sounded his own political death knell?

Will the court recall how Whittier marked the great downfall in the lines of "Ichabod?"

"So fallen! so lost! the light withdrawn
Which once he wore!
The glory from his gray hairs gone
For evermore!

"Of all we loved and honored naught
Save power remains—
A fallen angel's power of thought,
Still strong in chains.

"All else is gone; from those great eyes
The soul has fled;
When faith is lost, when honor dies,
The man is dead.

"Then pay the reverence of old days
To his dead fame;
Walk backward with averted gaze
And hide the shame!"

Who knows?

Will the court realize that such a revolutionary decision as they are asked to make must lead to counter revolution, and, if the counter revolution is resisted, to civil war?

The slave power could not realize that an advancing civilization had changed the world's conception of the rights of private property and had repudiated the idea that property rights were so superior to human rights that there could be private property in human beings.

Worse still, the slave power would not realize that no court on earth could long hold the American people behind the moral advance of the rest of the world.

Our privileged class does not now realize that the civilized world has advanced far beyond their conception of the relations of human and property rights.

This decision is sought in order to put certain property rights beyond the control of the people.

We may tear our young men away from their friends and families and send them by the million into dreadful wars, and there on the battlefields we can confiscate their legs, their arms, their eyes, their health and their very life by the tens of thousands.

All this our people may do in their wisdom.

But these reactionary revolutionists would not let us lay a hand or a finger on PROPERTY.

Every country in Europe has repudiated this absurd and insulting distinction.

The world outside of America has advanced farther beyond this conception of the relations of property and human rights than it had advanced outside of America, when the Dred Scott case was decided, beyond the moral level at which property in human beings was tolerable.

Will the Supreme Court realize all this and reject the flattery which would picture them as the bulwarks of their class privileges?

The Steel Trust case, the stock dividend case and the interpretation of the gag laws shows an alarming disposition on the part of at least four of the nine judges.

But if they give us another Dred Scott decision we must repudiate it promptly if we would spare the country an overwhelming disaster, for those who are planning the reactionary revolution realize its outrageous, immoral character, and they will pause to see how we take it.

Congress should be prepared, therefore, to deal promptly and finally with the Supreme Court, as it dealt with the same court just after the Civil War in the McArdle case. The people should stand ready to insist upon such a settlement of the court's activities as will make our courts as innocuous to bring on a political crisis as courts are everywhere else in the world.

Kill the Loan Shark Bill and Protect the Poor

The Massachusetts Legislature should kill the Loan Shark Bill which permits a charge of 5 per cent. a month, or 60 per cent. a year, on unsecured loans of $50 or less.

Four years ago, this traffic was exposed by the Boston American. With the aid of self-respecting citizens and philanthropic organizations, a bill was put through the Legislature at that time curbing the outrageous gang that fed upon the poor and the unfortunate. Interest was then set at 3 per cent. per month, certainly a high enough rate of profit for even the most rapacious.

At that time, there were 2,000 employes in the State and city government who were in the hands of these money lenders. There were thousands of poor ministers, teachers, governesses and workingmen and women who were being bled and crushed by the extortions of the sharks. The law that was then passed did something to ameliorate that condition. The Boston American had gone even further. For some time prior to the passage of the law it refused to print the advertising of the gentry who were living upon the sufferings of the poor. No loan shark could gain new victims through the columns of this paper.

And now they come again. By devious methods they have advanced the bill whereby they hope to get 60 per cent. a year on their money.

It is amazing that the gentlemen of the Legislature who have voted for this bill should have done so. Surely, they could not have understood the full intent and purpose of the measure for which they voted. Do not the Senators and members of the Legislature know that there is scarcely a business house, a factory or a poor home that does not pay blood tribute to the loan sharks? If they are in doubt, the Boston American will furnish them with clear, convincing information.

When a man or a woman is so poor, so destitute, so friendless that he or she is compelled to go to a loan shark for $50, that unfortunate should be protected by the Legislature of Massachusetts instead of exploited for the benefit of a few rapacious, infamous dealers in human sufferings. The Boston American cannot believe that the new loan shark bill will be enacted into a law. It believes that on sober consideration the members of the Legislature will kill this bill and save the Governor of this State the trouble of vetoing it.